

ADDRESS :5803 HAIGHT STREET
HOUSTON, TEXAS 77028

OWNER :VUTHEARY HENG

TITLE CO :/NA

GF NO :/NA

LENDER :/NA

A STANDARD LAND SURVEY OF
A 9,639 SQ. FT. TRACT CALLED LOT 12, UNIT 1
OF LIBERTY TERRACE
(UNRECORDED SUBDIVISION)
SITUATED IN LOT 42 OF QUIMBY ADDITION
RECORDED IN VOLUME 167, PAGE 58
OF THE DEED RECORDS OF HARRIS COUNTY, TEXAS

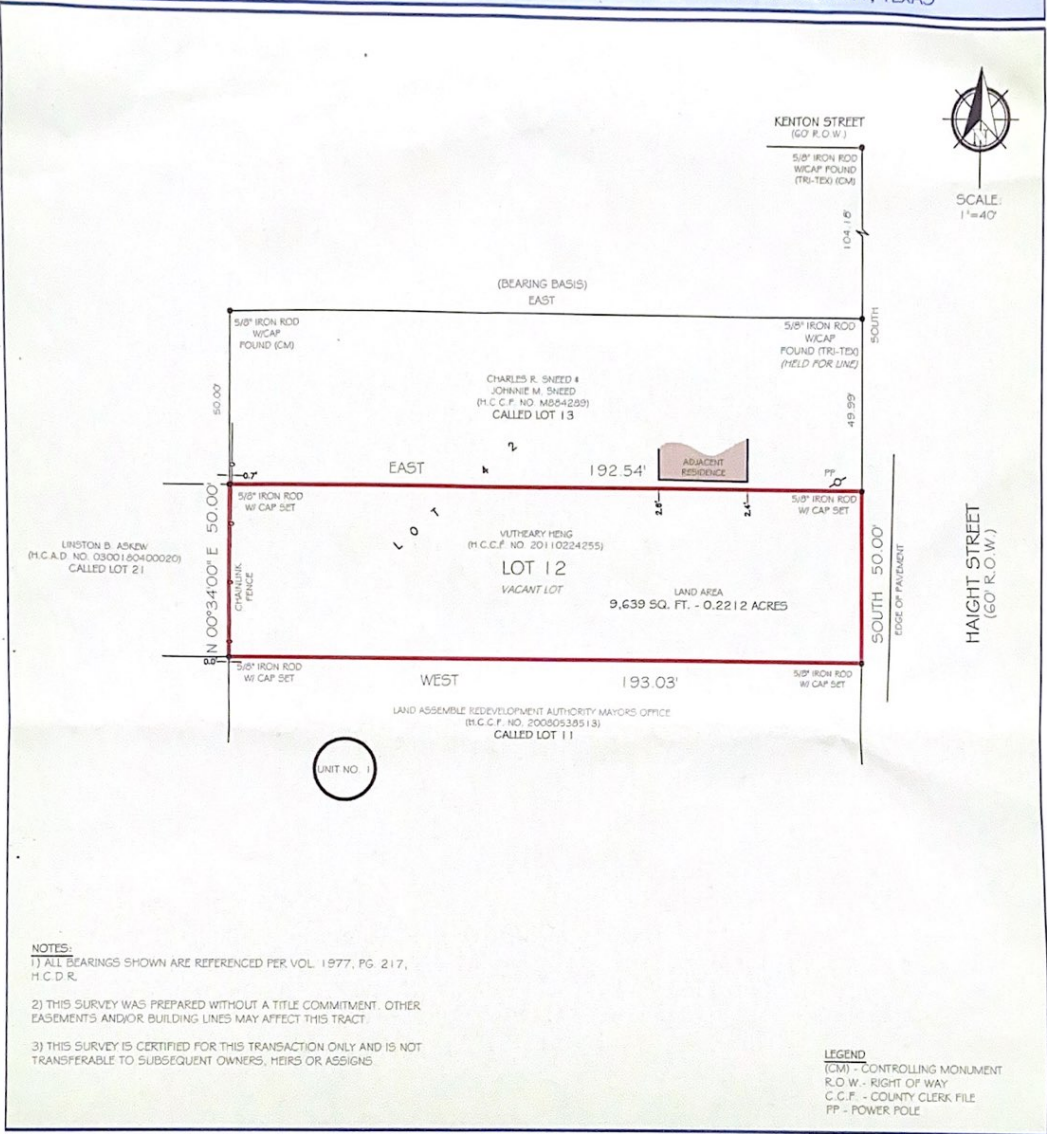

NOTES:
1) ALL BEARINGS SHOWN ARE REFERENCED PER VOL. 1977, PG. 217, H.C.D.R.
2) THIS SURVEY WAS PREPARED WITHOUT A TITLE COMMITMENT. OTHER EASEMENTS AND/OR BUILDING LINES MAY AFFECT THIS TRACT.
3) THIS SURVEY IS CERTIFIED FOR THIS TRANSACTION ONLY AND IS NOT TRANSFERABLE TO SUBSEQUENT OWNERS, HEIRS OR ASSIGNS.

LEGEND
[CM] - CONTROLLING MONUMENT
R.O.W. - RIGHT OF WAY
C.C.F. - COUNTY CLERK FILE
PP - POWER POLE

PRIME TEXAS SURVEYS

FIRM NO. 10133000
JOB NO: 191313
DATE: -DECEMBER 11, 2019

I HEREBY CERTIFY THAT THIS SURVEY WAS MADE ON THE GROUND UNDER MY SUPERVISION AND THAT IT CORRECTLY REPRESENTS THE FACTS FOUND AT THE TIME OF THE SURVEY.

FLOOD INFORMATION
*BASED ON VISUAL EXAMINATION, THIS TRACT LIES WITHIN ZONE "X" DEFINED AS "AREAS DETERMINED TO BE OUTSIDE THE 0.2% ANNUAL CHANCE FLOODPLAIN" PER F.E.M.A. FLOOD INSURANCE RATE MAP PANEL NO: 48201C0689L REVISION DATE: 06-15-2007. *DUE TO INACCURACIES OF F.E.M.A. MAPS PREVENT EXACT DETERMINATION WITHOUT DETAILED FIELD STUDIES.

JOHN D FISHER
R.P.L.S. NO. 6153

PRIME TEXAS SURVEYS
2417 NORTH FWY
HOUSTON TX, 77009

WWW.PRIMETXSURVEYS.COM
ORDERS@PRIMETXSURVEYS.COM

DIR 713-864-2400
FAX 713-869-1008