

4. Colorado Street

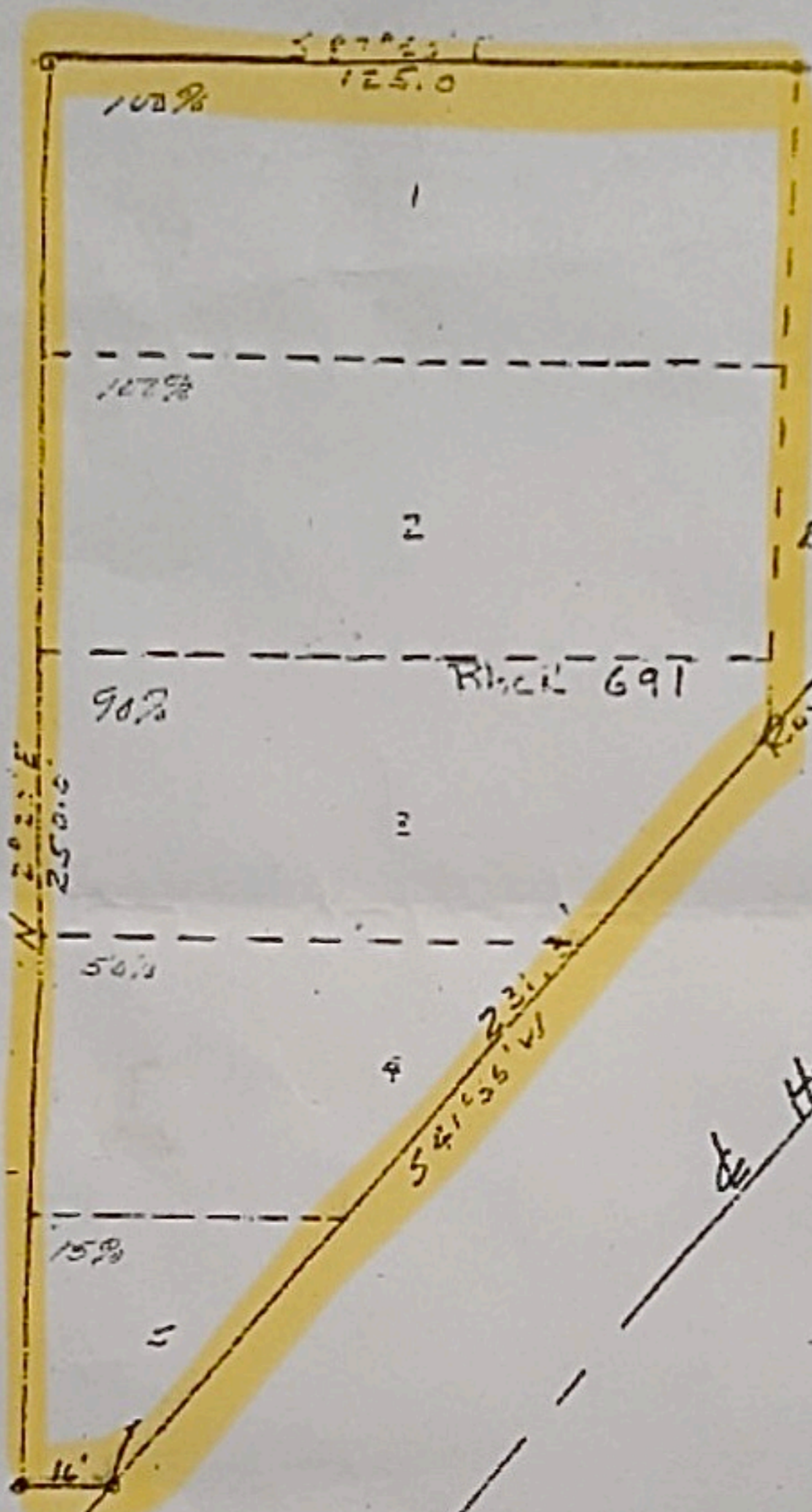

20' Alley

Gov. Rm. Row.

Row. Line

to Hwy 159

Row. Line

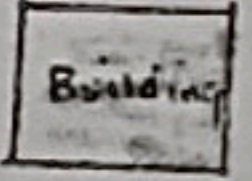

15th St

Emmi street

Block 691

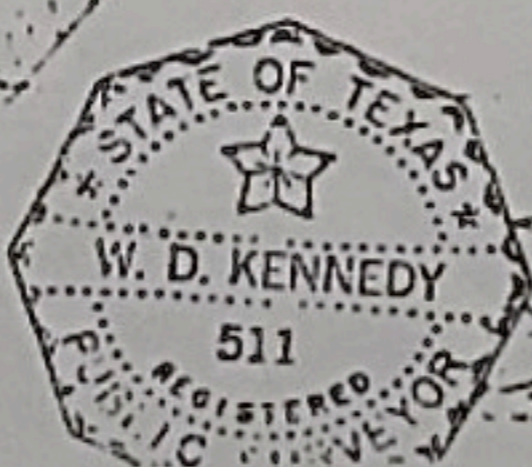

PLAT OF
Residue of Block 691
Town of Hempstead, Tex.
Scale: 1" = 20' Date: 7-31-67
Surveyed BY: W.D. Kennedy
Registered Public Surveyor