

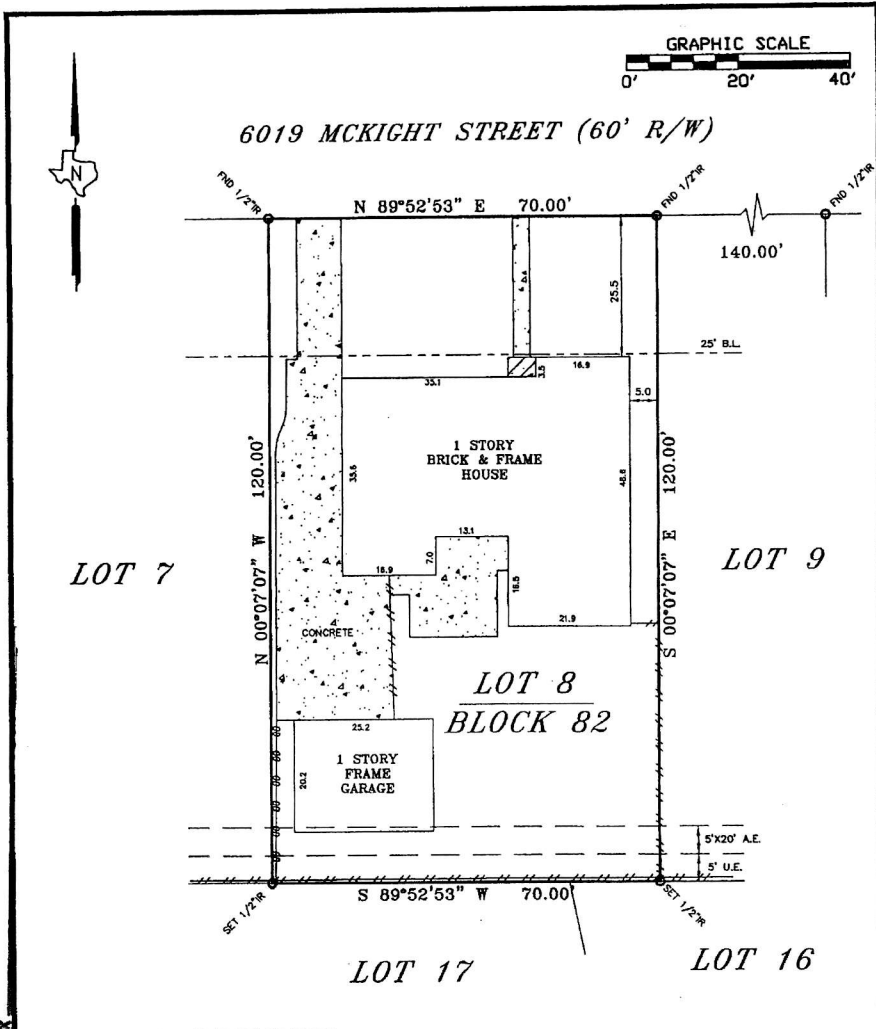

The undersigned has (have) reviewed and accepted this survey this \_\_\_ day of \_\_\_\_\_, 20\_\_.



THIS PROPERTY IS SUBJECT TO THE FOLLOWING:  
 RESTRICTIONS - V-75, P-67 HCMR AND V-3055, P-531 AND V-4211, P-246 HCDR AND CF#S U151716 AND U379918.

<b>DESCRIBED PROPERTY</b> Lot 8, Block 82, of PARKWEST, Section Three (3), a subdivision in Harris County, Texas, according to the map or plat thereof recorded in Volume 75, Page 67 of the Map Records of Harris County, Texas.	<b>LEGEND</b> --- WOOD ROAD --- UTILITY EASEMENT --- BUILDING LINE --- ADJAC. EASEMENT --- 6" WOOD FENCE --- 4" WIRE FENCE --- CHAIN LINK FENCE --- W --- U.E. --- B.L. --- A.E. --- X ---	<b>BUYER</b> MICHAEL VAZQUEZ
Any reference to the 100 year flood plain or flood hazard zones are an estimate based on the data shown on the Flood Insurance Rate Map provided by FEMA and should not be interpreted as a study or determination of the flooding propensities of this property. According to the Flood Insurance Rate Map for HARRIS COUNTY, Dated JUNE 18, 2002, Map No. 482010-0065, the property described lies within "ZONE AE" outside the 500 yr. flood.	<b>REGISTERED PROFESSIONAL LAND SURVEYOR</b>  Registered Professional Land Surveyor Texas Registration No. 4901	<b>PROPERTY ADDRESS</b> 6019 MCKNIGHT STREET
-ALL MEASUREMENTS ARE BASED ON THE PLAT OF RECORD. -THIS SURVEY IS CERTIFIED FOR THIS TRANSACTION ONLY. IT IS NOT TRANSFERABLE TO ANY OTHER PURCHASER, SUCCESSION, HEIR, OR SUCCESSION. -SUBJECT TO ANY AND ALL RECORDS AND UNRECORDED EASEMENTS. -FLOOD INFORMATION IS BASED ON GRAPHIC PLATTING ONLY. DUE TO INHERENT INACCURACIES IN FEMA MAPS, WE CANNOT ASSUME RESPONSIBILITY FOR EXACT REPRODUCTION. -THERE ARE NO NATURAL DRAINAGE COURSES ON THIS PROPERTY.		<b>JOB#</b> 0906030 <b>CF #</b> CTH-BLF-CTH09487330 <b>DATE</b> 6-26-09 <b>DRAFTER</b> DRC
I DO HEREBY CERTIFY THAT THIS SURVEY WAS THIS DAY MADE ON THE GROUND OF THE PROPERTY LEGALLY DESCRIBED HEREON, IS CORRECT AND THERE ARE NO ENCROACHMENTS EXCEPT SHOWN AS WAS DONE BY ME OR UNDER MY SUPERVISION, AND CONFORMS TO OR EXCEEDS THE CURRENT STANDARDS AS ADOPTED BY THE TEXAS BOARD OF PROFESSIONAL LAND SURVEYING		 2951 MARINA BAY DR., SUITE 130-263 LEAGUE CITY, TX 77573 (832) 632-4570 (866) 683-4286 FAX