



Installation Record

Homeowner **Debbie McNutt**
Address **23 Winterhaven Ln Montgomery Texas 77356**

In order for you to have a better understanding, we recorded what was done in your house as far as the number of cylinders and pressure (PSI) we put on each pier.

| PIER | CYLINDERS | PRESSURE (PSI) | PIER | CYLINDERS | PRESSURE (PSI) | PIER | CYLINDERS | PRESSURE (PSI) |
|------|-----------|----------------|------|-----------|----------------|------|-----------|----------------|
| #1 | 14 | 7000 | #22 | 14 | 7000 | #43 | 14 | 7500 |
| #2 | 14 | 7000 | #23 | 14 | 7000 | #44 | 14 | 7500 |
| #3 | 14 | 7000 | #24 | 14 | 7000 | #45 | 14 | 7500 |
| #4 | 14 | 7000 | #25 | 14 | 7000 | #46 | 13 | 7500 |
| #5 | 14 | 7000 | #26 | 13 | 7500 | #47 | 14 | 7500 |
| #6 | 13 | 7000 | #27 | 14 | 7500 | #48 | 14 | 7500 |
| #7 | 13 | 7500 | #28 | 14 | 7500 | #49 | 14 | 7000 |
| #8 | 13 | 7500 | #29 | 14 | 7000 | #50 | 14 | 7000 |
| #9 | 14 | 7000 | #30 | 14 | 7000 | | | |
| #10 | 14 | 7000 | #31 | 13 | 7000 | | | |
| #11 | 14 | 7000 | #32 | 13 | 7000 | | | |
| #12 | 13 | 7500 | #33 | 14 | 7000 | | | |
| #13 | 14 | 7000 | #34 | 14 | 7000 | | | |
| #14 | 14 | 7500 | #35 | 14 | 7000 | | | |
| #15 | 14 | 7000 | #36 | 14 | 7000 | | | |
| #16 | 14 | 7000 | #37 | 14 | 7000 | | | |
| #17 | 14 | 7000 | #38 | 13 | 7000 | | | |
| #18 | 14 | 7000 | #39 | 14 | 7000 | | | |
| #19 | 13 | 7000 | #40 | 14 | 7000 | | | |
| #20 | 13 | 7000 | #41 | 14 | 7000 | | | |
| #21 | 14 | 7000 | #42 | 14 | 7000 | | | |



Structural Foundation Contractors
 22625 FM 2100
 Crosby, TX 77532
 281-324-1174

CUSTOMER: Debbie McNUTT

ADDRESS: 23 WINTERHOVEN LN
MONTGOMERY TEXAS 77356

PRI PHONE: 936-756-2724

ALT PHONE: 0801

ESTIMATOR: 0801 DATE: 10-11-2022

JOB TYPE (circle): PIER / LEVEL

NO. OF PIERS EXTERIOR 27

INTERIOR 23

BREAKOUTS 6

LINEAR FT: BEAM _____ JOIST _____

COMPUTE LEVEL TEMPERATURE _____ INSIDE HOME 70 TIME 11:45AM

ESTIMATE ONLY

COMMENTS:
 EXTERIOR
 INTERIOR
 Breakout

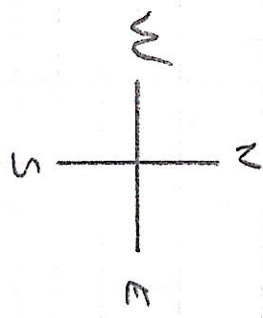
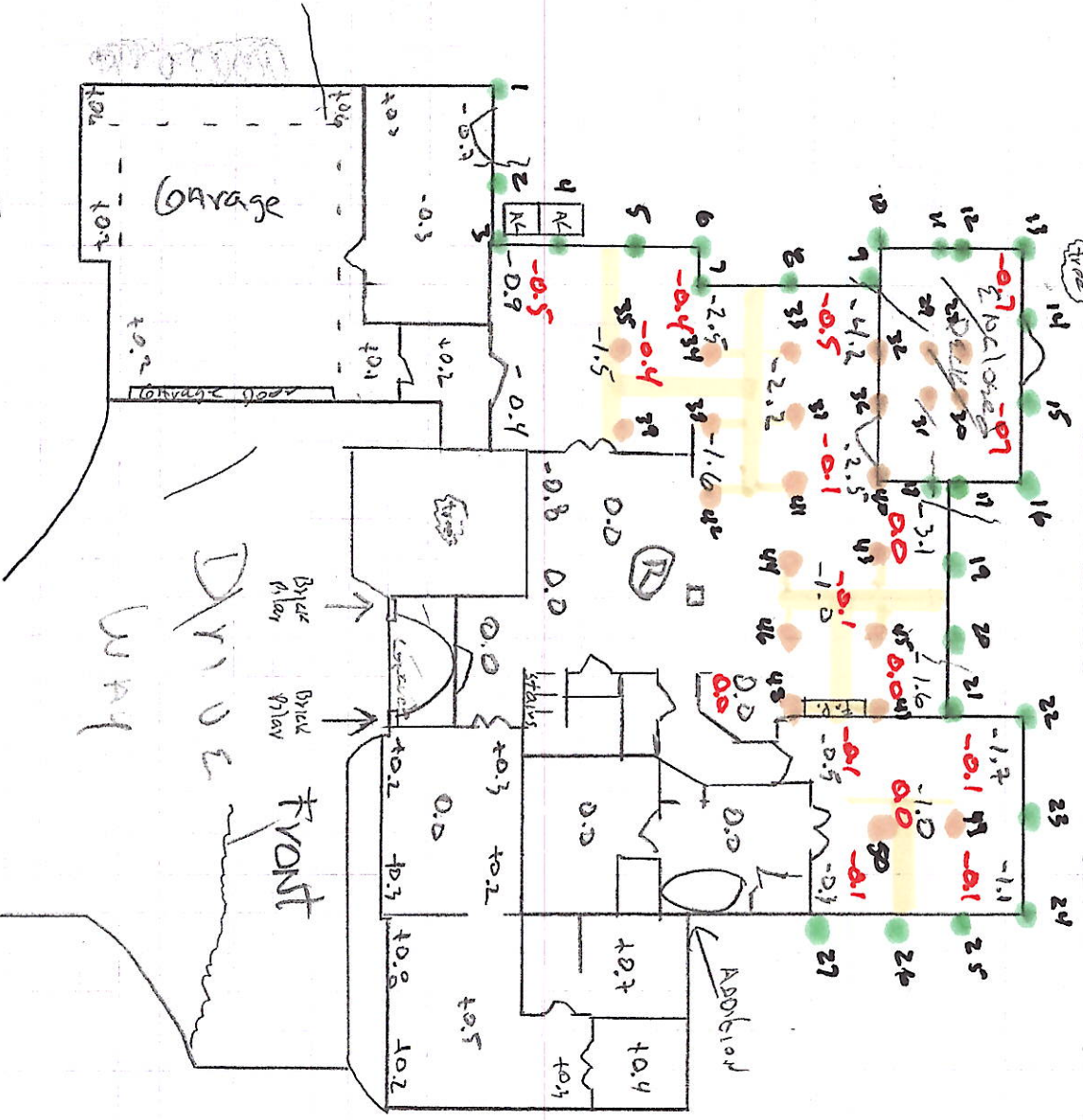

DIAGRAM SCALE: 1 SQUARE IS APPROX

3 FEET

APPROX SQUARE FOOTAGE _____





The Foundation Repair Work For

DATE: **11/28/2022**

Debbie McNutt

(customer or assignee)

at **23 Winterhaven Ln Montgomery Texas 77356**

(address)

TEN YEARS SERVICE AGREEMENT: IF ANY RAISING IS NECESSARY DUE TO
SETTLING OF THE **50** PERS INSTALLED BY LEVELZONE LLC., WE WILL
RE-RAISE THE SETTLED AREA WITHOUT COST TO THE OWNER, PROVIDED NO MAJOR STRUCTURAL
CHANGES HAVE BEEN MADE. THIS SERVICE AGREEMENT APPLIES ONLY TO THE **50** PERS
INSTALLED BY LEVELZONE LLC.

IT IS NOTED THAT LEVELZONE LLC. IS RESPONSIBLE FOR THE FOUNDATION ALONE. NO OTHER
PART OF THE STRUCTURE, INTERIOR AND EXTERIOR, IS COVERED UNDER THIS AGREEMENT.

**THIS AGREEMENT IS TRANSFERABLE TO THE NEW OWNER FOR A ONE TIME TRANSFER
FEE OF \$250.00 ONLY WITHIN THIRTY (30) DAYS FROM THE CLOSING ON THE HOME. A
LETTER AND CHECK FROM THE NEW HOME OWNER REQUESTING THE NAME CHANGE
SHOULD BE MAILED TO 22625 FM 2100 CROSBY TEXAS 77532**