

Fayette County, Texas

John Logan Survey Abstract 66

Survey plat showing a 154.85 acre tract of land, being part of the John Logan Survey, Abstract 66 of Fayette County, Texas, and being all of those two tracts as conveyed to Oliver C. Markwardt as recorded in volume 373, page 506 of the Deed Records of Fayette County, Texas.

1901230 PAGE 171

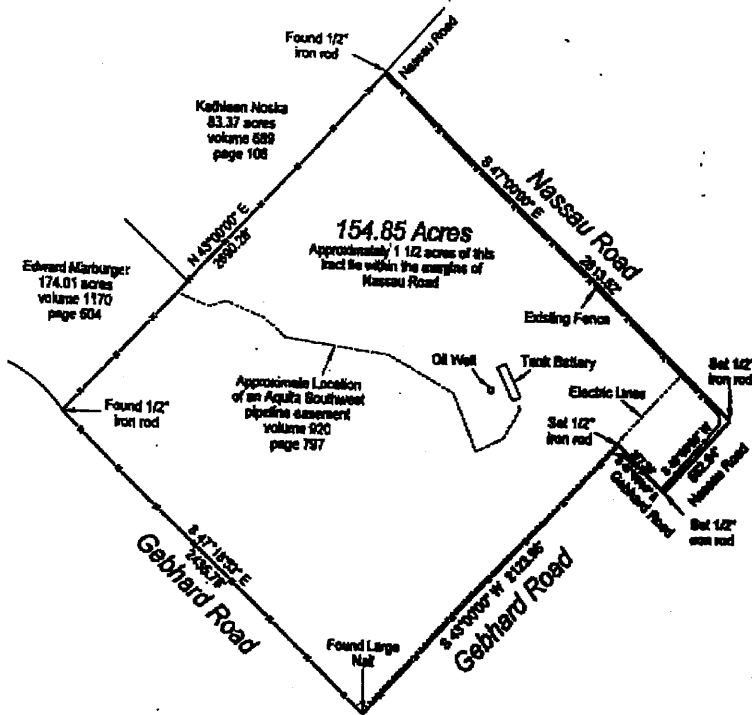

This tract is subject to a West End Water Supply easement as set forth in volume 1084, page 783 of the Official Records of Fayette County, Texas.

The buyers of this tract are Shan and Puffy Royal

I hereby certify that this plat represents the facts as found during an on the ground survey made under my direct supervision on August 8, 2003, and that it substantially conforms to the current Survey and Specifications for a Category 1A, Conventional Survey.

Rocky Von Roesler
Rocky Von Roesler
Registered Professional Land Surveyor
Number 4702

Prepared by **Rocky Von Roesler**
RPLS # 4702
6330 82nd Road La Grange, Texas 78046
(979) 247-4321

Reference is hereby made to a land description attached hereto and made a part hereof.

Measurements based on deed call as applied to found monuments on the Northwest side of this tract.

According to the FEMA Flood Insurance Rate Map Community Panel No. 480514 8007R, effective date June 1, 1987, it appears that this tract does not lie within a Special Flood Hazard Zone "V".

Scale: 1" = 800' Date: 8-7-03

Drawn by: RVR Revision: WO#23311