

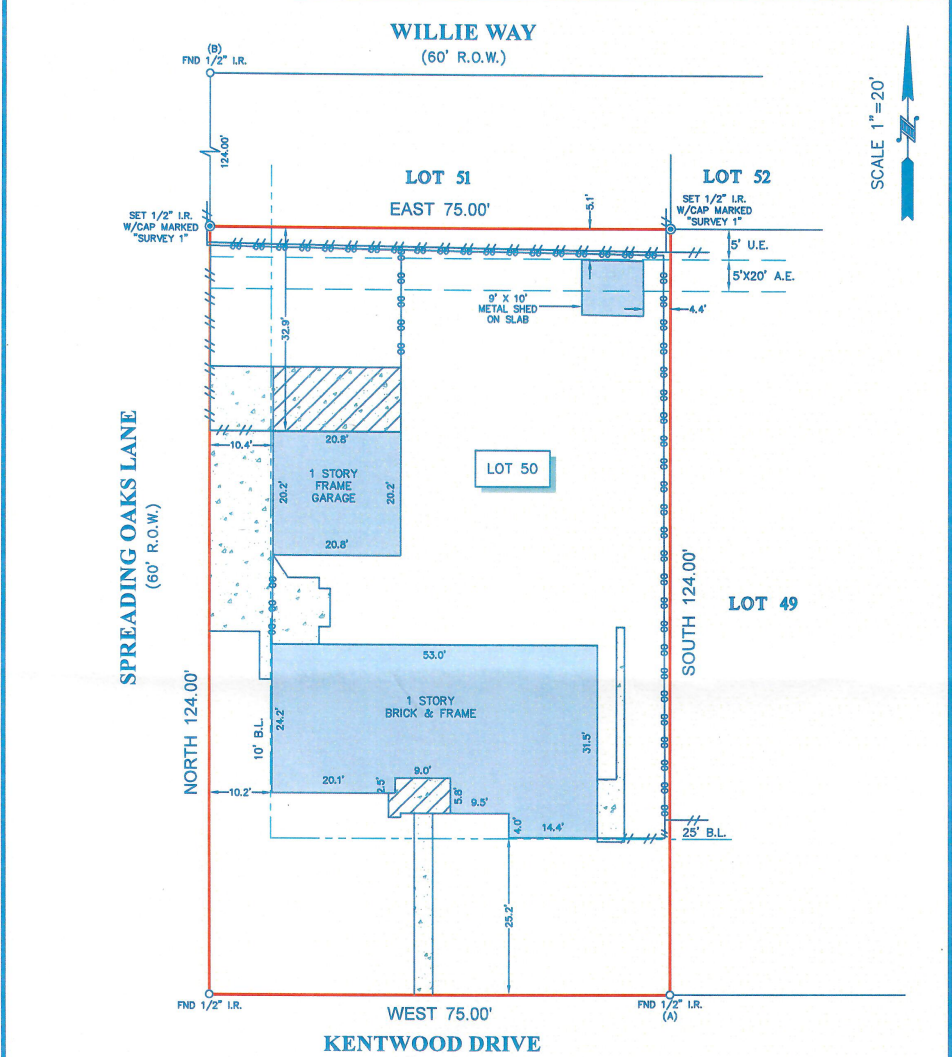







TITLE COMPANY:	
	<b>Fidelity National Title</b> Insurance Company
281-203-6022	
G.F. #: FTH-12-FAH22008202KM	ISSUE DATE: JULY 1, 2022



**NOTES**

- ALL BEARINGS SHOWN HEREON ARE REFERENCED TO THE SUBDIVISION PLAT NAMED BELOW, POINTS (A) AND (B) WERE HELD FOR HORIZONTAL CONTROL.
- ABSTRACT INFORMATION FOR THE SUBJECT TRACT WAS PROVIDED BY THE TITLE INSURANCE COMPANY LISTED ABOVE, SURVEYOR HAS NOT INDEPENDENTLY ABSTRACTED SUBJECT PROPERTY.
- THIS SURVEY IS CERTIFIED TO THE TITLE INSURANCE COMPANY LISTED ABOVE FOR THIS TRANSACTION ONLY, IT IS NOT TRANSFERABLE TO ADDITIONAL INSTITUTIONS OR SUBSEQUENT OWNERS.
- ALL EASEMENTS AND BUILDING LINES SHOWN ARE PER THE RECORDED PLAT UNLESS OTHERWISE NOTED.
- THERE ARE NO NATURAL DRAINAGE COURSES ON SUBJECT PROPERTY.
- SUBJECT TO THE RESTRICTIVE COVENANTS AS LISTED IN SCHEDULE B OF THE TITLE COMMITMENT ISSUED ON JULY 1, 2022, UNDER G.F. NO. FTH-12-FAH22008202KM.
- THERE ARE NO AERIAL EASEMENT ENCROACHMENTS.

**LEGEND**

	CONCRETE		B.L. = BUILDING LINE
	COVERED AREA		U.E. = UTILITY EASEMENT
	A.E. = AERIAL EASEMENT		FENCE
			—00-00-00 CHAIN LINK
			—//—//—// WOOD

LEGAL DESCRIPTION: LOT 50, OF TIMBER RIDGE, SECTION 3, A SUBDIVISION IN MONTGOMERY COUNTY, TEXAS, ACCORDING TO THE MAP OR PLAT THEREOF RECORDED IN VOLUME 9, PAGE 77 (AND CURRENTLY IN CABINET A, SHEET 39), OF THE MAP RECORDS OF MONTGOMERY COUNTY, TEXAS.

	SURVEYORS CERTIFICATE: IN MY PROFESSIONAL OPINION, THIS PLAT REPRESENTS THE FACTS FOUND ON THE GROUND DURING THE COURSE OF A BOUNDARY SURVEY CONDUCTED UNDER MY SUPERVISION ON JULY 5, 2022 AND THAT THIS PLAT SUBSTANTIALLY COMPLIES WITH THE CURRENT STANDARDS AS ADOPTED BY THE TEXAS BOARD OF PROFESSIONAL LAND SURVEYING, AND THAT THERE ARE NO ENCROACHMENTS OR PROTRUSIONS EXCEPT AS SHOWN.	CLIENT: MERIDA RE MANAGEMENT, LLC
	RICHARD FUSSELL RPLS# 4148	ADDRESS: 3322 KENTWOOD DRIVE www.survey1inc.com survey1@survey1inc.com  Survey 1, Inc. Your Land Survey Company Firm Registration No. 100758-00 P.O. Box 2543   Alvin, TX 77512   (281)393-1382