

GF NO. 9734026 COMMONWEALTH LAND TITLE  
 ADDRESS: 12826 CHRISWOOD DRIVE  
 CYPRESS, TEXAS 77429  
 BORROWER: DARRIN W. ROBINSON AND  
 WIFE, PATRICIA L. ROBINSON

LOT 14, BLOCK 4  
 CORRECTED PLAT OF  
 LAKEWOOD FOREST, SECTION 10

ACCORDING TO THE MAP OR PLAT THEREOF  
 RECORDED IN VOLUME 289, PAGE 81 OF THE  
 MAP RECORDS OF HARRIS COUNTY, TEXAS

SCALE: 1" = 40'

CYPRESS CUSTOM POOLS  
 13419 GAINESWAY DRIVE  
 CYPRESS, TEXAS 77429  
 281 351-6113

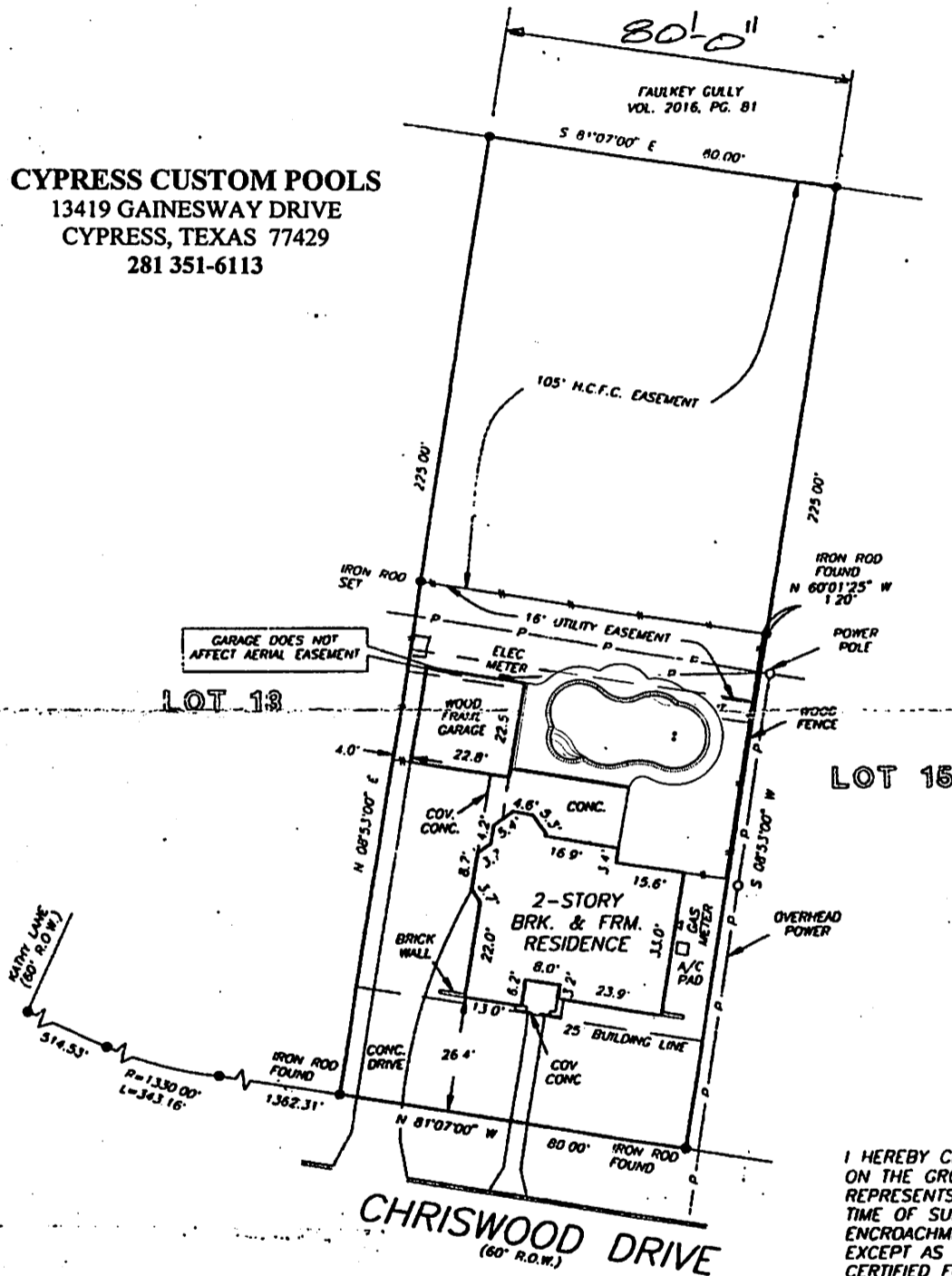

I HEREBY CERTIFY THAT THIS SURVEY WAS MADE  
 ON THE GROUND, THAT THIS PLAT CORRECTLY  
 REPRESENTS THE FACTS FOUND AT THE  
 TIME OF SURVEY AND THAT THERE ARE NO  
 ENCROACHMENTS APPARENT ON THE GROUND,  
 EXCEPT AS SHOWN HEREON. THIS SURVEY IS  
 CERTIFIED FOR THIS TRANSACTION ONLY AND  
 ABSTRACTING PROVIDED IN THE ABOVE  
 REFERENCED TITLE COMMITMENT WAS RELIED  
 UPON IN PREPARATION OF THIS SURVEY

*[Signature]*  
 BARRY WHITE  
 PROFESSIONAL LAND SURVEYOR  
 NO. 4189  
 DRAWING NO. 97-107  
 JANUARY 27, 1997

NOTE TERMS, CONDITIONS AND STIPULATIONS OF THAT CERTAIN  
 CABLE TELEVISION AGREEMENT AS PER GF. NO. 1428719

THIS PROPERTY DOES NOT LIE WITHIN THE  
 100 YEAR FLOOD PLAIN AS ESTABLISHED  
 BY THE U.S. DEPT. OF HOUSING & URBAN  
 DEVELOPMENT.  
 COMMUNITY/PANEL NO. 48201C 0240 J  
 MAP REVISION: 11/6/96  
 ZONE X

RECORD BEARING = VOL. 289, PG. 81

**PRECISION SURVEYORS**  
 PROFESSIONAL LAND SURVEYS  
 281  
 1-800-LANDSURVEY 281-496-1586  
 1-800-526-3787 FAX 713-496-1867  
 14780 MEMORIAL DRIVE SUITE 109 HOUSTON, TEXAS 77079



DRAWN BY: KA

H.C.F.C. 713-684-4000

H.C.F.C. 221-5000