

WESTWOOD EAST

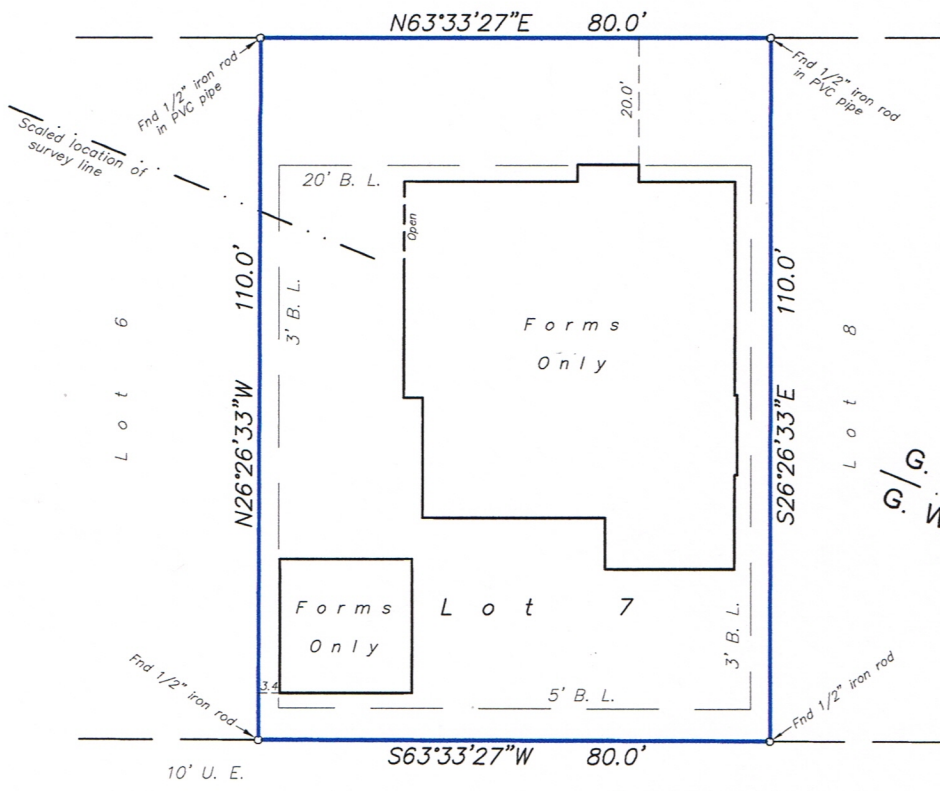

G. Sosa Survey, A-42
G. W. Wilson Survey, A-630

NOTES:

1. Plat of Section 1, WESTWOOD SHORES is recorded in Cabinet A, Slide 136 and 137, Plat Records;
2. Restrictive Covenants are recorded in Volume 210, Page 535, Deed Records;
3. There is no FEMA Flood data available for Trinity County.
4. This survey was performed without the benefit of a title commitment. Easements and other matters may exist not shown by this survey;



PLAT OF SURVEY OF

LOT 7, BLOCK 9
SECTION 1, WESTWOOD SHORES

In the GUADALUPE SOSA SURVEY, A-42
and THE G. W. WILSON SURVEY, A-630
Trinity County, Texas

I, JOE A. FULLER, Registered Professional Land Surveyor, do hereby certify that this plat represents a survey made on the ground under my supervision and that all monuments and apparent easements are shown hereon.

October, 2022

Scale: 1" = 30 Feet

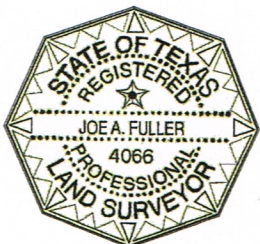

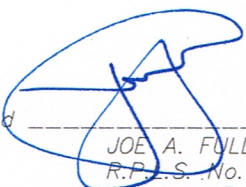
Signed 
JOE A. FULLER
R.P.S. No. 4066
October 15, 2022

FULLER and ASSOCIATES
P.O. Box 1783 FIRM 10122400
Huntsville, Texas
FILE: WESTWOOD Shores 1 0709-forms \2022\