

ROE

SURVEYING

COMPANY

(713) 957-3311

5019 Hardway Street

Houston, Texas 77092

GREATWOOD GLEN COURT (100' R.O.W.)

S 28° 11' 17" E 32.59'

L=42.66' R=25.00' FND. 5/8" I.R.

SCALE: 1"=20'

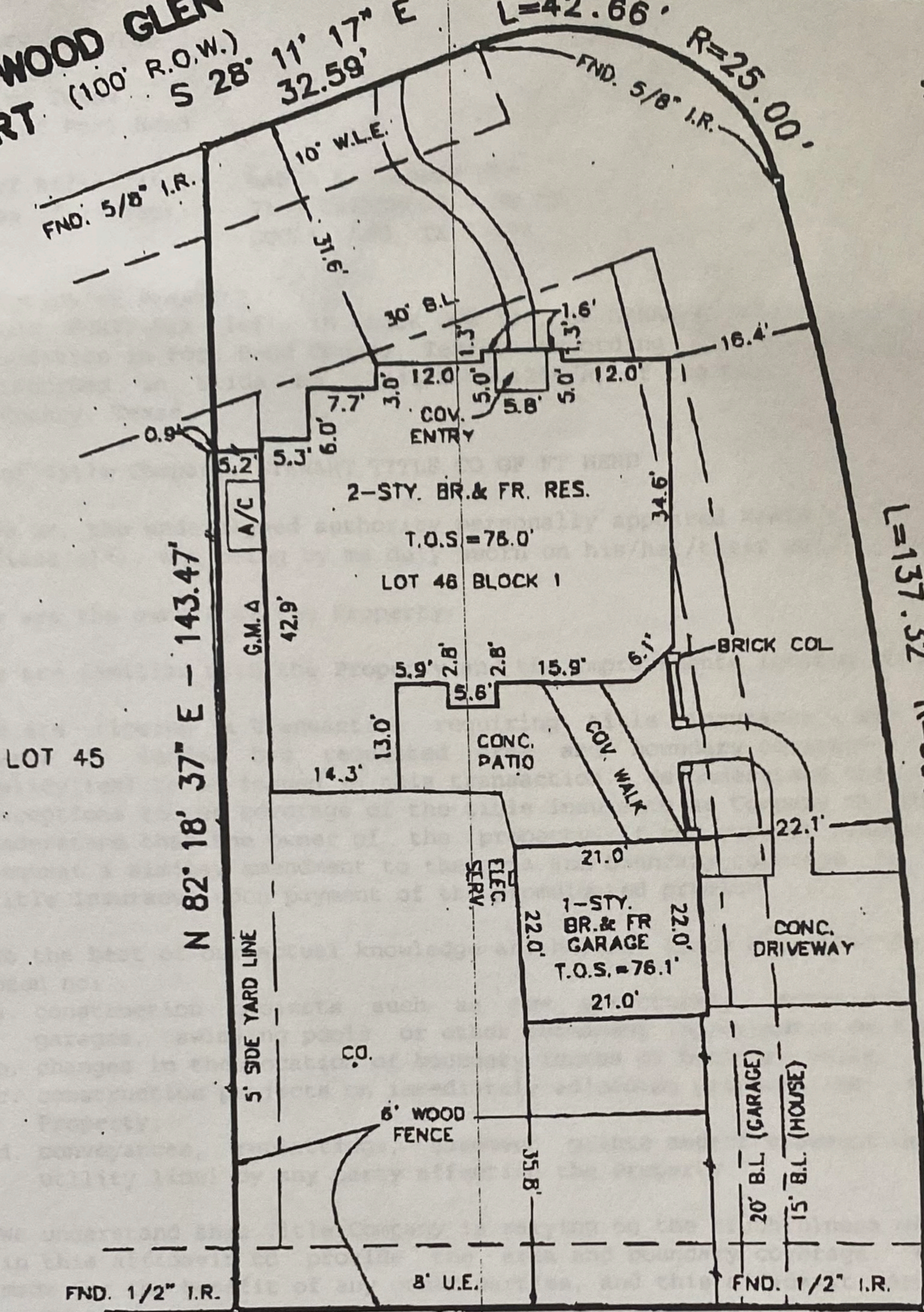

GREATWOOD GLEN DRIVE (60' R.O.W.)

Note: According to the Federal Emergency Management Flood Rate Map Community Panel No. 480228 0240 H, revised 9-30-92, subject property is located in Zone "X" Shaded, areas between the limits of the 100 and 500 Year Flood; and areas protected by a levee system.

Note: This survey was performed in connection with information provided in Title Report G.F. No. 93-04-40004 of Regency Title Company, dated November 17, 1993.

Note: All bearings are referenced to the recorded plat.

Note: The subject property is affected by an agreement with Houston Lighting and Power Company to provide electrical service, as per instrument recorded under C.F. No. 9347998 D.R.F.B.C.T.

Note: Restrictions of record as described in Clark's File No(s), 8940912, 9080532 and 9333578 of the D.R.F.B.C.T. may affect this tract.

I hereby certify that this survey was made on the ground, that this plat represents the facts found at the time of survey and that this professional service substantially conforms to the current Standards of Practice established by the Texas Board of Professional Land Surveying.

*Billie G. McDuffie*  
 DATE: 12-22-93  
 APPROVED BY: B.M.

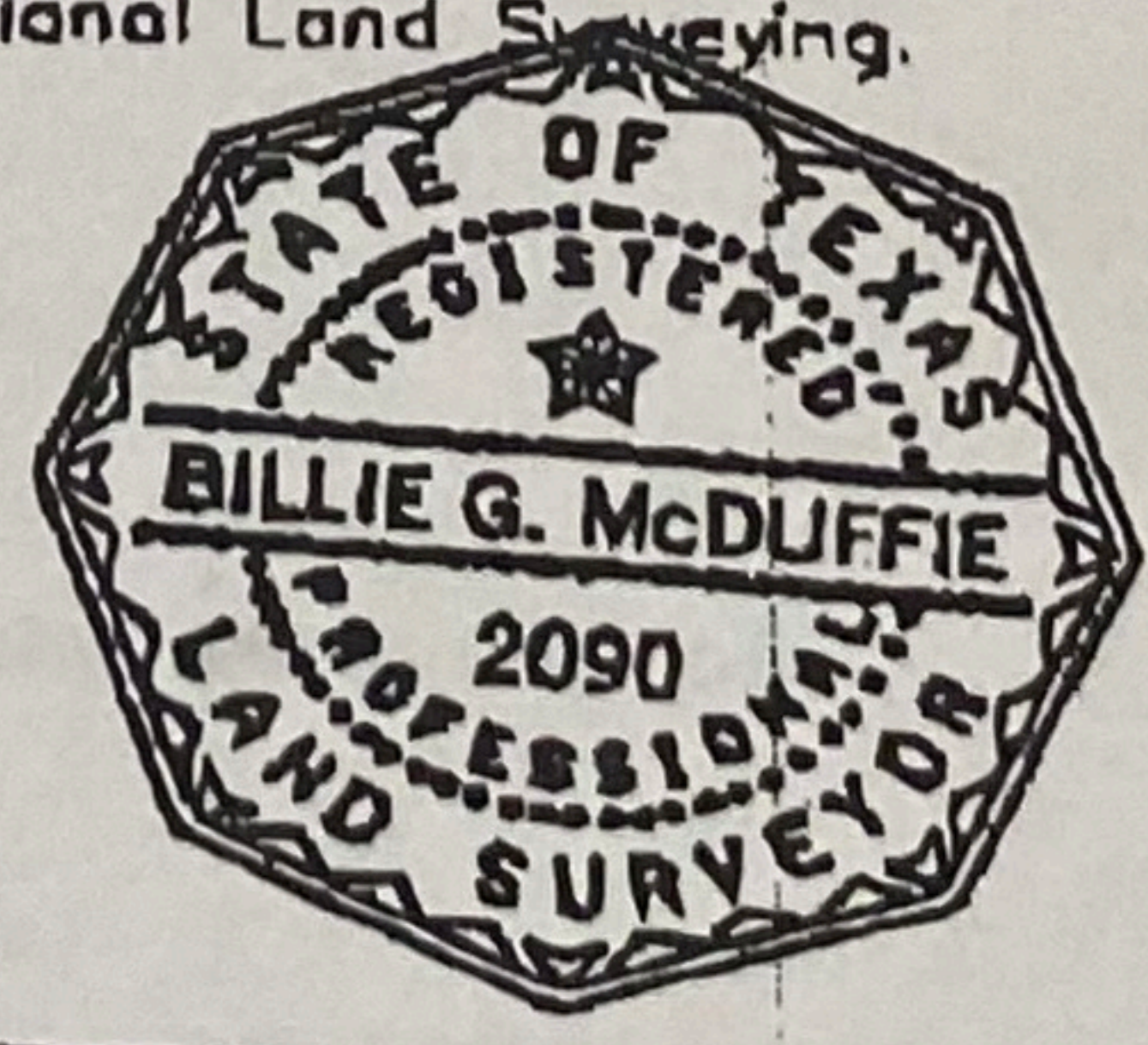

UPDATE: 12-20-93

LOT	BLOCK	SUBDIVISION	STREET ADDRESS		
46	1	GREATWOOD GLEN, SECTION THREE	7110 GREATWOOD GLEN COURT		
MAP REF.		SURVEY	CITY	COUNTY	STATE
SLIDE NO.	1245 A 1246 B	P.R. JOSEPH KUYKENDALL LEAGUE, A-49	FORT BEND	Texas	
PURCHASER			DATE	DWN. BY	JOB NO.
WANDA V. BLANKENSHIP			9-1-93	JLO	9205.-984