

G.F. No. 364150-Z Buyer: STEVEN McCARTY

The South 264.9 feet of Lot Twenty-six (26), of L. E. LONG SUBDIVISION, out of the Tra R. Lewis Survey, Galveston County, Texas, according to the map or plat thereof recorded in Volume 225, Page 612 of the Deed Records of Galveston County, Texas.

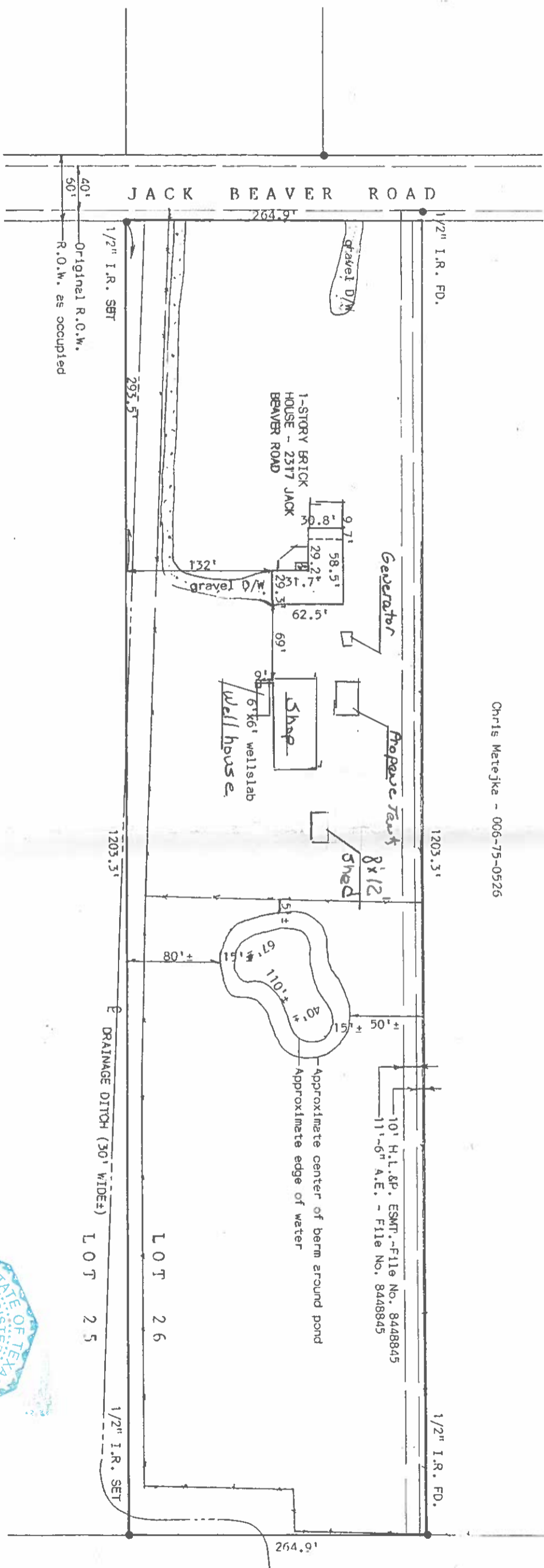

Chris Metyka - 006-75-0526

Eureka Orchards Subdivision No. 1

I hereby certify to Mortgage Services, Steven L. McCarty and Chicago Title Company that this is an accurate plat on the above property indicating all improvements thereon which was prepared under my supervision from an actual survey made on the ground on August 11, 2005.

Subject property DOFS NOT lie within the 100 year flood plain: Property lies in Zone C according to Map No. 485470 0145C.



 Robert L. Derrick

Job No. R317