

H & M SURVEYING & ASSOCIATES, INC.

PHONE: (713) 524-1500
 FAX: (713) 524-8860

P.O. BOX 780068
 HOUSTON, TEXAS 77078-0068

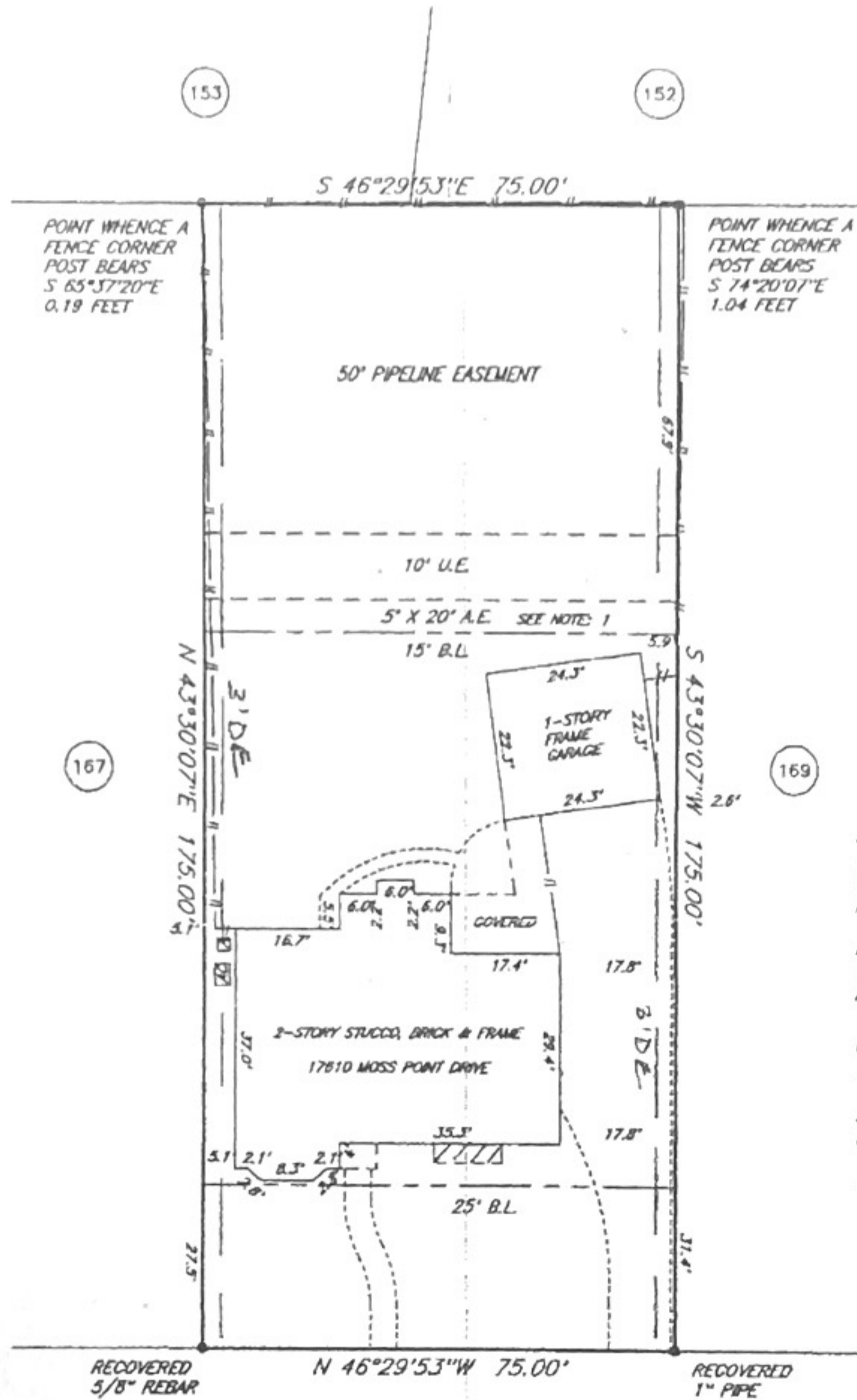

NOTE: BEARINGS BASED ON RECOVERED UNRECORDED MONUMENTATION PER CALLS REFLECTED BY PLAT OF RECORD.

NOTE: EASEMENTS REFLECTED BY THE TITLE COMMITMENT REFERENCED BELOW ARE AS SHOWN OR DEPICTED HEREON.

NOTE: 1, VARYING WIDTH X 15' - 19'2\"/>

2' CABLE TELEVISION EASEMENT, H.C.C.F. NO. G442262.

D.E. - G442262

MOSS POINT DRIVE (60' R.O.W.)

APR 08

Joseph P. Provenza Jr.

I certify that the above plat is a true representation of a survey made on the ground under my supervision of Lot 168 Block 6 in TERRANOVA WEST, SEC. 1 recorded in Vol. 286 Page 48 of the MAP Records of HARRIS County, Texas and out of the _____ Survey, Abstract No. _____

Purchaser JOSEPH P. PROVENZA, JR. & PAMELA R. PROVENZA

GF# 250-05-1283 Date 5-19-05 FB# _____

Bearing Reference _____, Scale 1" = 30', Job No. _____

This Property is located in flood insurance rate map zone X as per map 4801C 265-J, dated 1996

Note: This survey is provided to, and for the benefit of, TX-AMERICAN. Any re-distribution, copying, or use for any other purpose or transaction is not authorized, and is a violation of federal copyright law. The certification placed hereon is void under any such unauthorized circumstances.



P. Hurley