

AMANDA RAE BARLOW

5034 FOREST HURST DRIVE  
SPRING, TEXAS 77373

AGREEMENT  
C.F.NO.2451794  
H.C.R.P.R.  
CENTERPOINT ENERGY  
EASEMENT  
C.F.NO.20060066308  
H.C.R.P.R.  
BLANKET EASEMENT  
C.F.NO.2451886  
C.F.NO.20080102858  
H.C.R.P.R.  
UTILITY EASEMENT  
C.F.NO.20060066308  
H.C.R.P.R.

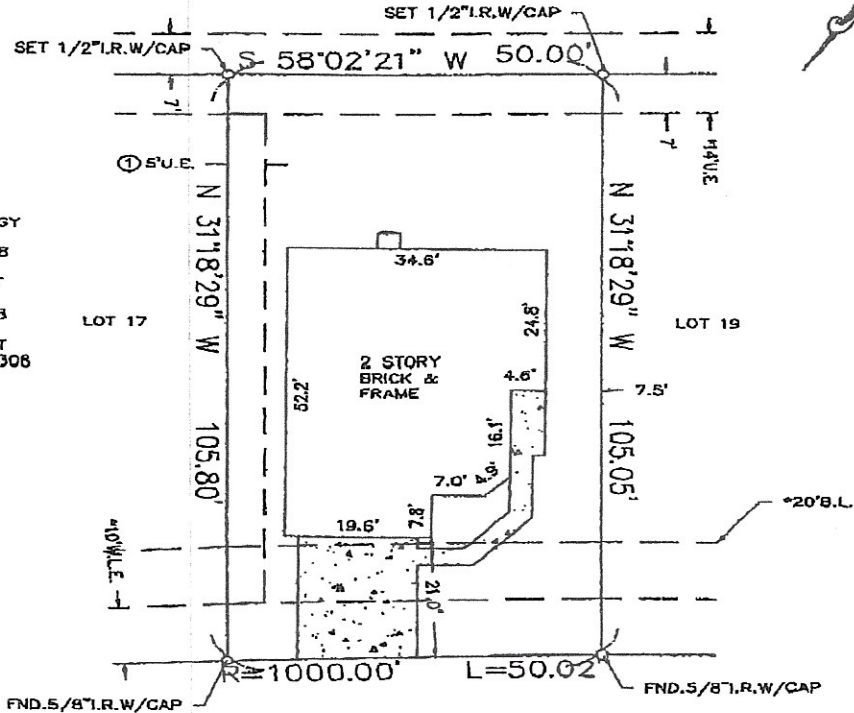

FOREST HURST DRIVE  
(\*50' R.O.W.)

ALL BEARINGS AS TO  
PLAT, DEED, OR  
ASSUMED.  
ALL ABSTRACTING  
BY TITLE COMPANY  
THIS SURVEY CERTIFIED  
FOR THIS TRANSACTION  
ONLY.  
GRAPHIC PLOTTING  
ONLY AS TO FLOOD  
DETERMINATION  
SUBJECT TO ANY AND  
ALL RECORDED AND  
UNRECORDED EASEMENTS  
\* AS PER ANY AND ALL  
PLAT © 2003 ZONING ORDINANCE

The above tract of land is not located in the 100-yr flood zone as shown on the National Flood Insurance Program, Community Panel No. 480201C-0290L ZONE X. 6-9-06

The Surveyor is not responsible for final determination of flood zone.

SUBSURFACE AND ENVIRONMENTAL  
CONDITIONS WERE NOT EXAMINED  
OR CONSIDERED AS A PART OF THIS  
SURVEY. NO STATEMENT IS MADE  
CONCERNING THE EXISTENCE OF  
UNDERGROUND OR OVERHEAD  
CONTAINERS OR FACILITIES THAT  
MAY AFFECT THE USE OR  
DEVELOPMENT OF THIS TRACT

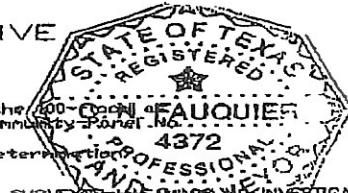

SURVEYOR HAS MADE NO INVESTIGATION OR INDEPENDENT SEARCH FOR EASEMENTS OF RECORD, ENCUMBRANCES, RESTRICTIVE COVENANTS, OR OWNERSHIP TITLE EVIDENCE.

I hereby certify that the above is a representation of an actual survey made on the ground under my supervision.

SUBDIVISION: FOREST POINT AT CYPRESSWOOD		SECTION: N/A
LOT: 18	BLOCK: 1	G.F. NO. 1456-07-1B17
SURVEY: N/A		ABSTRACT NO: N/A
REF. V.N/A	P. F.C.NO. 602292	M.R. DATE: 08-13-07
COUNTY: HARRIS	STATE: TEXAS	SCALE: 1" = 20'
DRAWN BY:	U.S. SURVEYING COMPANY A Professional Land Surveying Company	JOB NO.
CMC	15031 Woodham Drive Suite 390 Houston, Texas 77073 (281) 443-9288	09-4884
		FAX (281) 443-9224

### Building Sketch

Borrower	LAUREL GARZA-DAVILA		
Property Address	5034 Forest Hurst Dr		
City	Spring	County	HARRIS
		State	TX
		Zip Code	77373
Lender/Client	VETERANS UNITED HOME LOANS / VA		

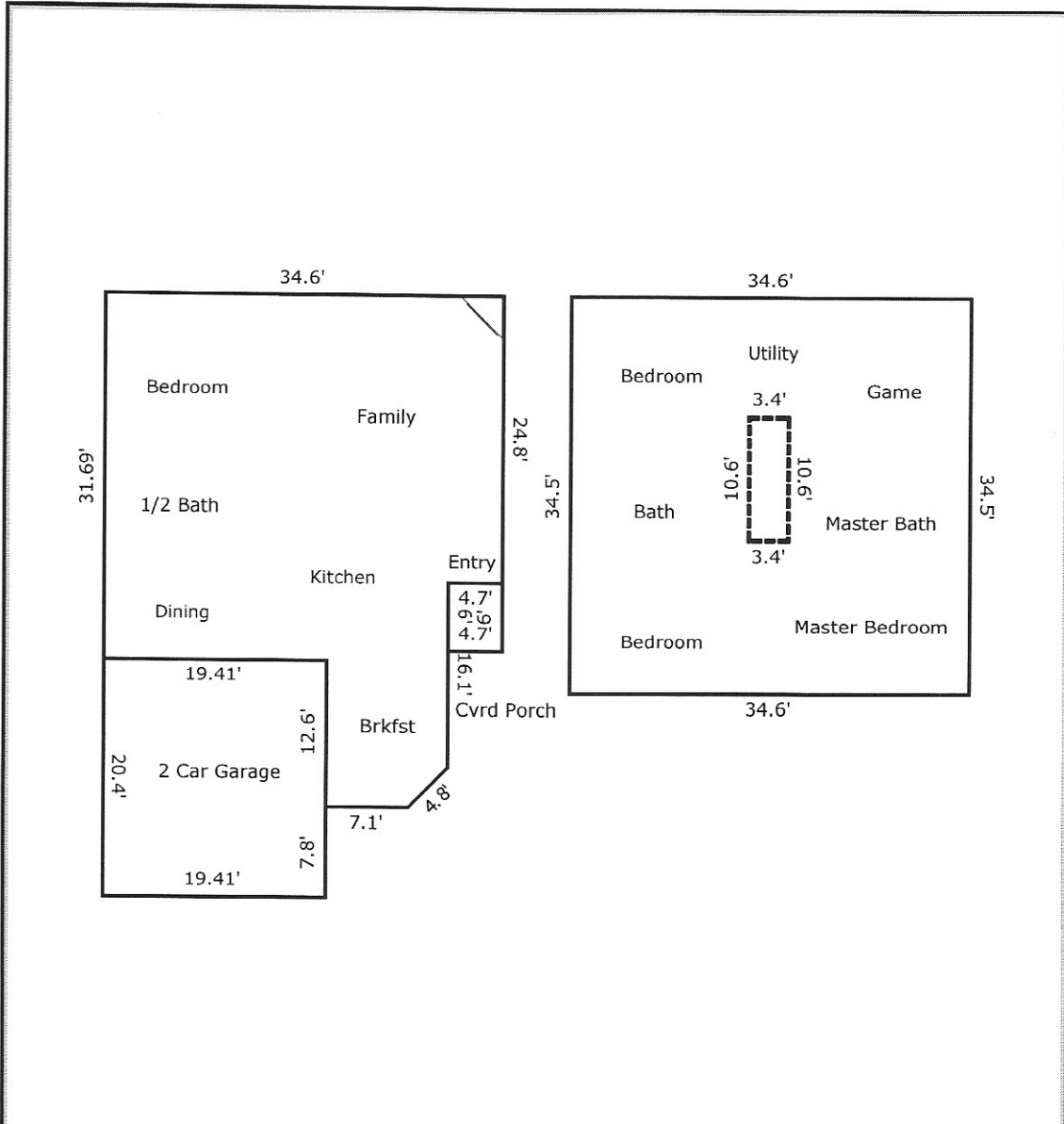

TOTAL Sketch by a la mode, inc.

#### Area Calculations Summary

Living Area	Area	Calculation Details
First Floor	1190.68 Sq ft	$34.6 \times 24.8 = 858.08$ $6.89 \times 19.41 = 133.79$ $10.49 \times 16.1 = 168.96$ $3.39 \times 7.1 = 24.1$ $0.5 \times 3.39 \times 3.39 = 5.76$
Open to Below	-36.04 Sq ft	$3.4 \times 10.6 = 36.04$
Second Floor	1193.7 Sq ft	$34.5 \times 34.6 = 1193.7$
<b>Total Living Area (Rounded):</b>	<b>2348 Sq ft</b>	
<b>Non-living Area</b>		
Open Porch	28.2 Sq ft	$6 \times 4.7 = 28.2$
2 Car Attached	395.88 Sq ft	$19.41 \times 20.4 = 395.88$