

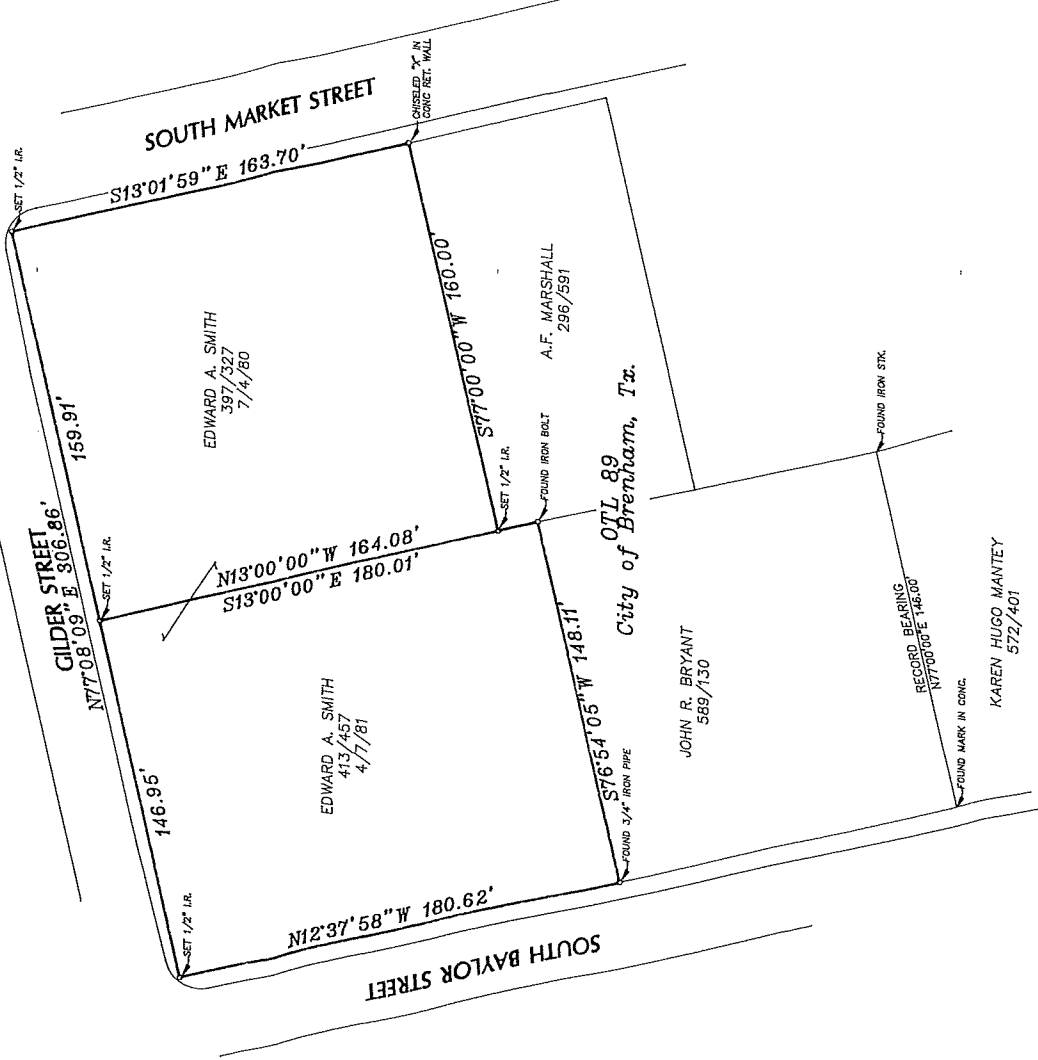

A. Harrington Survey, A-55

City of Brenham
Washington County, Texas

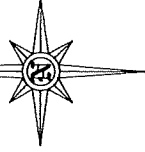

SKETCH
FOR
EDWARD A. SMITH

MARCH 19, 1997

DONALD W. LAMPE
REGISTERED PROFESSIONAL LAND SURVEYORS

1408 WEST MAIN STREET
P. O. BOX 2037
BRENNHAM, TEXAS 77834
(409) 836-6677 * FAX (409) 836-1177
WD 1547 1547SMIT.DWG 1547SMIT.CRD



GRAPHIC SCALE - FEET

Bearings and distances are based on the Texas Coordinate System of 1983-Central Zone as obtained by GPS observations.

A. HARRINGTON
SURVEY, A-55
 CITY OF BRENHAM
 WASHINGTON COUNTY, TEXAS

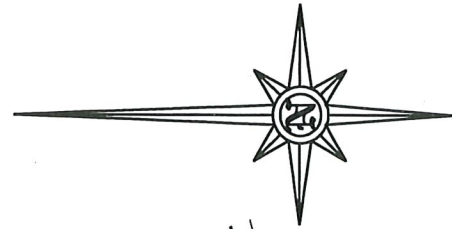

GILDER STREET

BACK OF CURB
 CONCRETE SIDEWALK
 FOUND 1/2" IRON ROD



0.611 ACRE
 413/457

EDWARD A. SMITH
 397/327

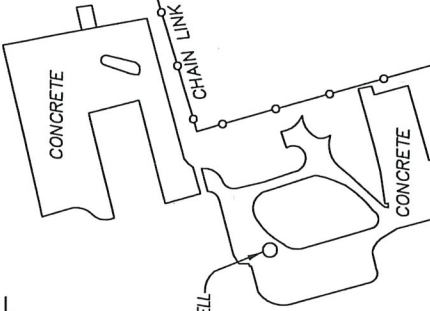

SOUTH BAYLOR STREET

BACK OF CURB
 E. POLE
 FOUND 3/4" IRON PIPE AT CHAIN LINK FENCE CORNER
 CEMENT A. HADDAD CALLED 0.463 ACRE 1598/94

FOUND 1/2" IRON ROD AT BOARD FENCE CORNER
 15.93'
 FOUND IRON BOLT AT FENCE CORNER
 DEREK HENSON 1711/643

ORIGINAL TOWN LOT 89
 CITY OF BRENHAM, TEXAS

SURVEY PLAT OF

0.611 ACRE OF LAND, LYING AND BEING SITUATED IN THE CITY OF BRENHAM, WASHINGTON COUNTY, TEXAS, BEING PART OF ORIGINAL TOWN LOT 89 OF THE CITY OF BRENHAM, TEXAS, AND BEING THE SAME LAND DESCRIBED IN A SUBSTITUTE TRUSTEE'S DEED FROM CASSIE B. STINSON, TRUSTEE TO EDWARD A. SMITH, DATED APRIL 7, 1981, RECORDED IN VOLUME 413, PAGE 457, DEED RECORDS OF WASHINGTON COUNTY, TEXAS.

Don W. Lampe



- NOTES:**
- Reference is hereby made to a separate description of the subject tract.
 - Surveyor did not abstract the property. This survey was performed without the benefit of a title report or abstract of title and is subject to conditions, additions or deletions that a current title report or abstract may disclose.

I, Donald W. Lampe, Registered Professional Land Surveyor No. 1732 of the State of Texas, do hereby certify that this plat accurately represents the results of an on the ground survey made under my direction.

Donald W. Lampe
 Donald W. Lampe
 R.P.L.S. No. 1732
 Lampe Surveying, Inc

Dated this the 22nd day of April, 2021.

LAMPE SURVEYING, INC
PROFESSIONAL LAND SURVEYORS

1408 WEST MAIN STREET
 P. O. BOX 2037
 BRENHAM, TEXAS 77834
 (979) 836-6677
 TEXAS LICENSED SURVEYING FIRM NO. 10040700
 W0 3686 3686SLD.WG 3686SMITH.CCC