

LAND TITLE SURVEY

LEGEND

- a/e unit
- CATV ○ cable tv
- EM ○ electric meter
- FDC ○ fire dept. connection
- FH ○ fire hydrant
- GV M gas valve
- BOL ○ bollard
- grate inlet
- EM ○ gas meter
- LP ○ light pole
- sign
- sanitary sewer manhole
- storm water manhole
- telephone manhole
- TFL ○ tank fill lid
- TPED ○ telephone pedestal
- traffic signal pole
- transformer
- utility clean out
- UC ○ utility cabinet
- UV ○ utility vault
- utility markings
- UP ○ utility pole
- ↑ utility sign
- water shutoff
- WV ○ water valve
- water manhole
- WM ○ water meter
- IRF iron rod found
- IRS 1/2" iron rod with cap stamped "STRAND" set
- (C.M.) controlling monument
- (B.S.L.) building setback line
- (P.Z.) per zoning requirements
- G.E.T.V.E. gas, electric, telephone, & cable TV easement

— boundary line
 - - - - - adjoiner line
 - - - - - easement line
 - - - - - fence
 - - - - - concrete
 → drainage arrow

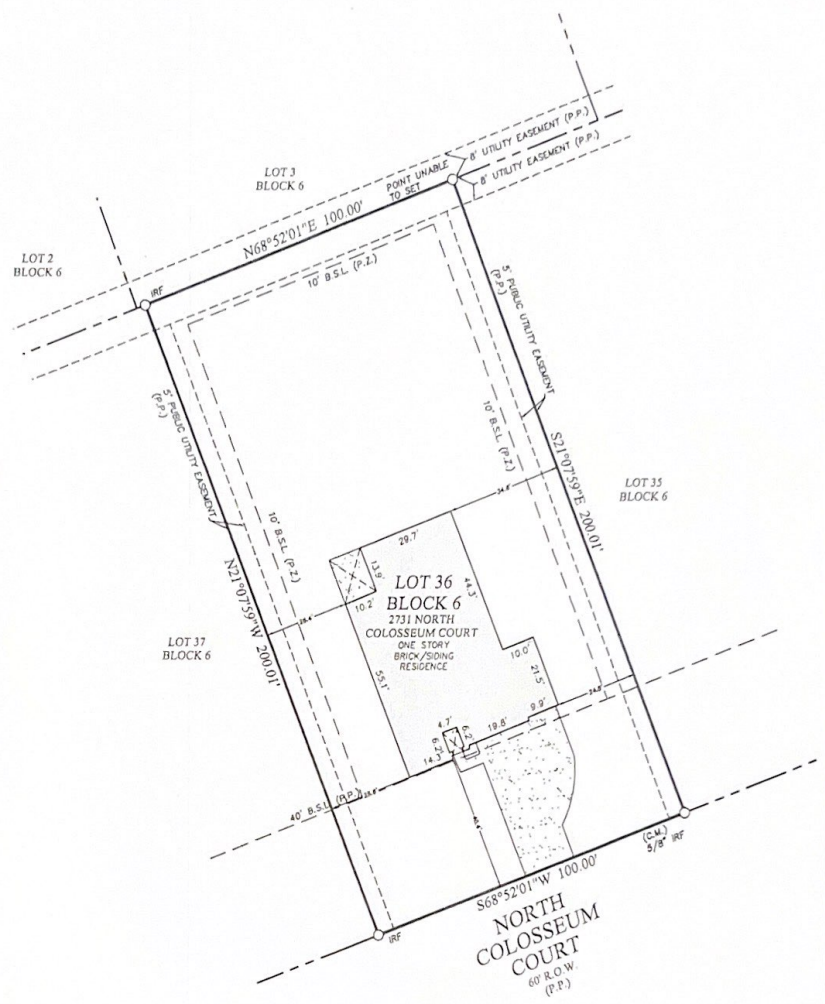

SURVEYOR'S NOTES:

- 1.) BEARINGS AND DISTANCES ARE BASED ON THE STATE PLANE COORDINATE SYSTEM, TEXAS CENTRAL ZONE (4203) NORTH AMERICAN DATUM OF 1983 (NAD 83)(US FOOT).
- 2.) ELEVATIONS SHOWN HEREON ARE REFERENCED TO THE NORTH AMERICAN VERTICAL DATUM OF 1988 (NAVD 88) (US FOOT).
- 3.) (P.P.) INDICATES BUILDING LINES, EASEMENTS, R.O.W.S, DIMENSIONS, ETC. ARE PER PLAT REFERENCED IN LEGAL DESCRIPTION.

CERTIFICATION:

I, WESLEY K. BETTERTON, REGISTERED PROFESSIONAL LAND SURVEYOR OF THE STATE OF TEXAS, DO HEREBY CERTIFY THAT THE PLAT HEREON IS A TRUE, CORRECT AND ACCURATE REPRESENTATION OF THE SUBJECT PROPERTY AS DETERMINED BY AN ON THE GROUND SURVEY UNDER MY DIRECT SUPERVISION. THIS SURVEY MEETS OR EXCEEDS THE MINIMUM STANDARDS PROMULGATED BY THE TEXAS BOARD OF PROFESSIONAL ENGINEERS AND LAND SURVEYORS AND WAS PREPARED WITHOUT THE BENEFIT OF A COMMITMENT FOR TITLE INSURANCE, THEREFORE, EASEMENTS, AGREEMENTS, OR OTHER DOCUMENTS, OTHER RECORDED, OR UNRECORDED MAY EXIST THAT AFFECT THE SUBJECT PROPERTY THAT ARE NOT SHOWN ON THIS SURVEY. USE OF THIS SURVEY BY ANY OTHER PARTY SHALL BE AT THEIR OWN RISK AND THE UNDERSIGNED IS NOT RESPONSIBLE TO OTHERS FOR ANY LOSS RESULTING THEREFROM.

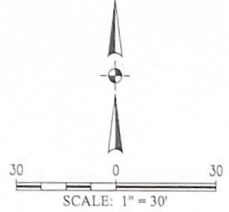

STRAND 2141842	TS1	DATE: 7/01/22 SCALE: 1"=30' DRN: MAA	BUILDER DR Horton Houston North SUBD. Roman Forest Section IV LOT 36 BLOCK 6 ADDRESS 2731 North Colosseum Court CITY Montgomery County, Texas PLAN VERSION	LEGAL DESCRIPTION: LOT 36, BLOCK 6, OF ROMAN FOREST SECTION IV, A SUBDIVISION IN MONTGOMERY COUNTY, TEXAS, ACCORDING TO THE MAP OR PLAT THEREOF RECORDED IN CABINET A, SHEETS 48A-50A, AND IN VOLUME 9 PAGES 95-99 OF THE MAP RECORDS OF MONTGOMERY COUNTY, TEXAS.		STRAND
	The use of these plans and specifications shall be restricted to the site to which they were prepared. Any reproduction or distribution is expressly limited to such use. Any other reproduction, reuse or disclosure by any method, in whole or in part, is prohibited. These drawings and specifications contain proprietary information and site remains © STRAND SYSTEMS ENGINEERING, LLC.				7/01/22	