

WILLOW WAY
(50' R.O.W.)

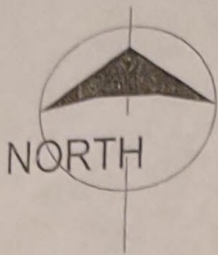

PALM DRIVE
(50' R.O.W.)

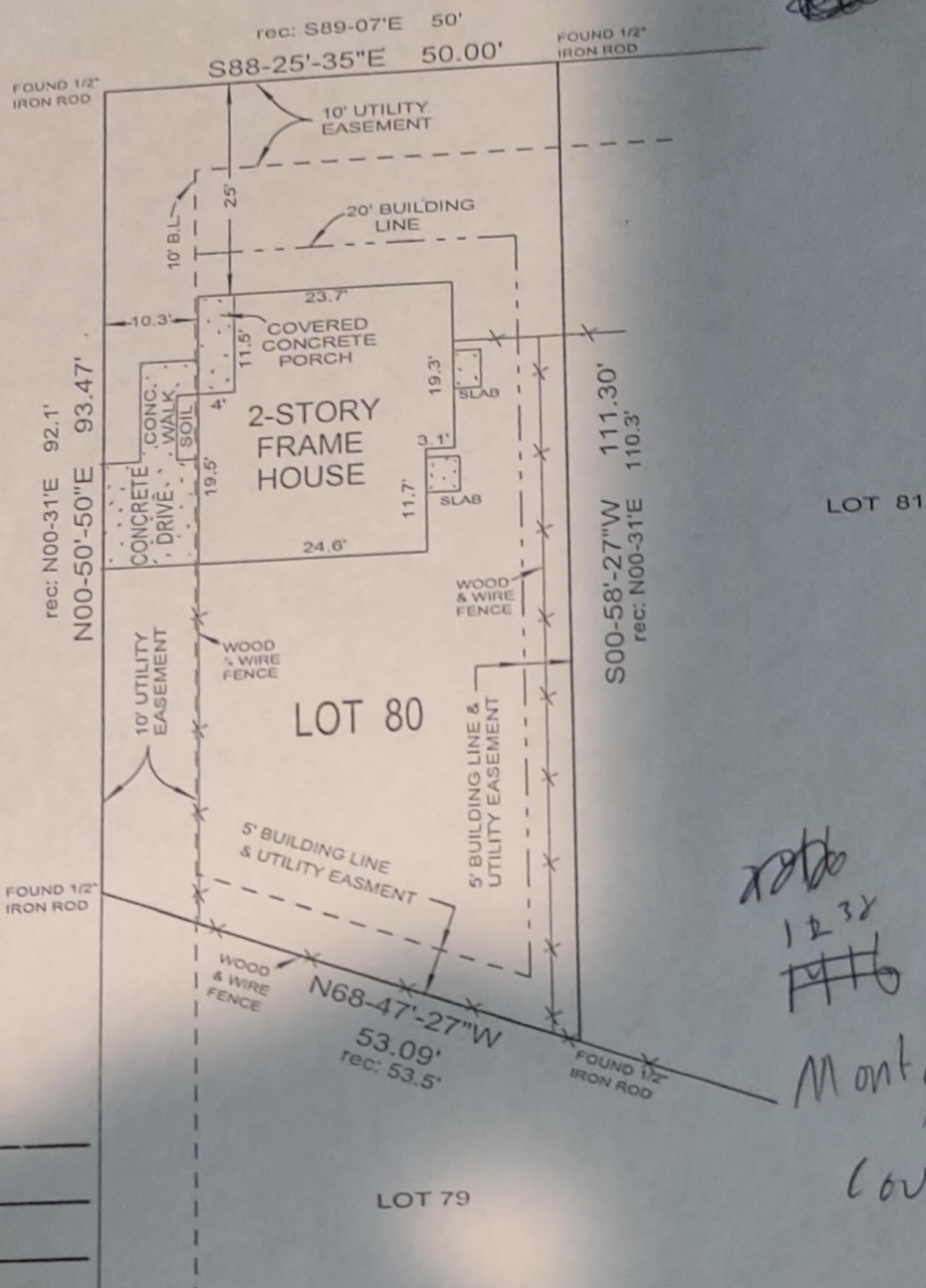

Survey Required
and Accepted By:

[Signature]

5/20/19

Date

- NOTES:
1. This survey was done without the benefit of at Title Report,
 2. Subject to Restrictions and Covenants recorded in Volume 648, Page 402 of the Montgomery County Deed Records.

PROPERTY ADDRESS:
20333 Willow Way
Montgomery, Texas, 77356

SURVEY OF: LOT 80, in HIDDEN FOREST, SECTION 1,
an unrecorded subdivision in the J.J. Foster Survey,
A-204, Montgomery County, Texas, Vol. 648, Page 402
of the Montgomery County Deed Records.

Scale: 1" = 20'

ROBINSON SURVEYING, INC.

P.O. BOX 11925
SPRING, TEXAS 77391-1925
PHONE (832) 236-8210

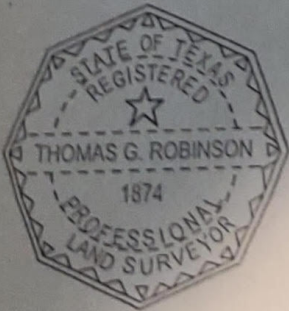

I, Thomas G. Robinson, certify that this survey was performed under my supervision on November 25, 2018; that there were no encroachments except as shown; that this survey conforms to T.S.P.S. Standards for a Category 1A, Condition III Survey; and that subject property is not in the 100 year Flood Plain, and is in Zone "X" on F.I.R.M. Map #48339C 0200 G dated August 18, 2014.

[Signature of Thomas G. Robinson]

THOMAS G. ROBINSON, R.P.L.S. #1874

JOB #HIDFO80