

Building Sketch

Borrower	Jones, Randall Michael & Erin A			
Property Address	3600 Sierra Dr			
City	Bryan	County	Brazos	State TX Zip Code 77802
Lender/Client	Better Mortgage, Inc.			

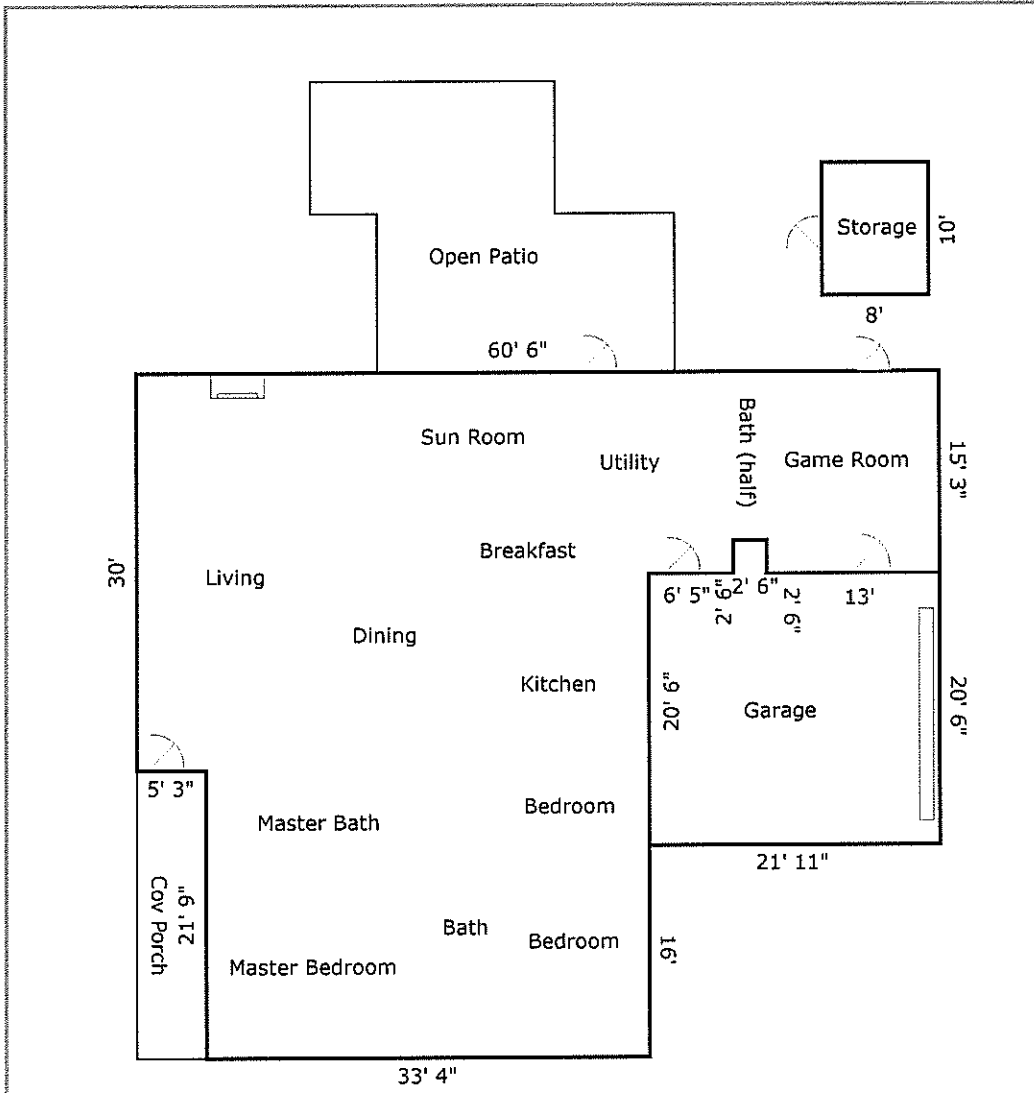

TOTAL Sketch by a la mode, inc. Area Calculations Summary

Living Area		Calculation Details
First Floor	2210.48 Sq ft	$15.25 \times 13 = 198.25$ $33.33 \times 21.75 = 725$ $30 \times 38.58 = 1157.5$ $8.92 \times 12.75 = 113.69$ $6.42 \times 2.5 = 16.04$
Total Living Area (Rounded):	2210 Sq ft	
Non-living Area		
2 Car Attached	455.54 Sq ft	$21.92 \times 20.5 = 449.29$ $2.5 \times 2.5 = 6.25$
Storage	80 Sq ft	$10 \times 8 = 80$