

BEARINGS ARE BASED ON THE RECORDED SUBDIVISION PLAT.

CM DENOTES CONTROLLING MONUMENT.

NOTE:
THE ADDRESS STATED HEREON IS FOR REFERENCE PURPOSES ONLY.

OWNER:
VINCE LIGHTFOOT
26 TWINSTONE CIRCLE
COLDSRING, TEXAS
77331

THIS SURVEY WAS PERFORMED WITHOUT THE BENEFIT OF A TITLE COMMITMENT AND MAY BE SUBJECT TO ANY AND ALL COVENANTS, RESTRICTIONS AND AGREEMENTS OF RECORD.

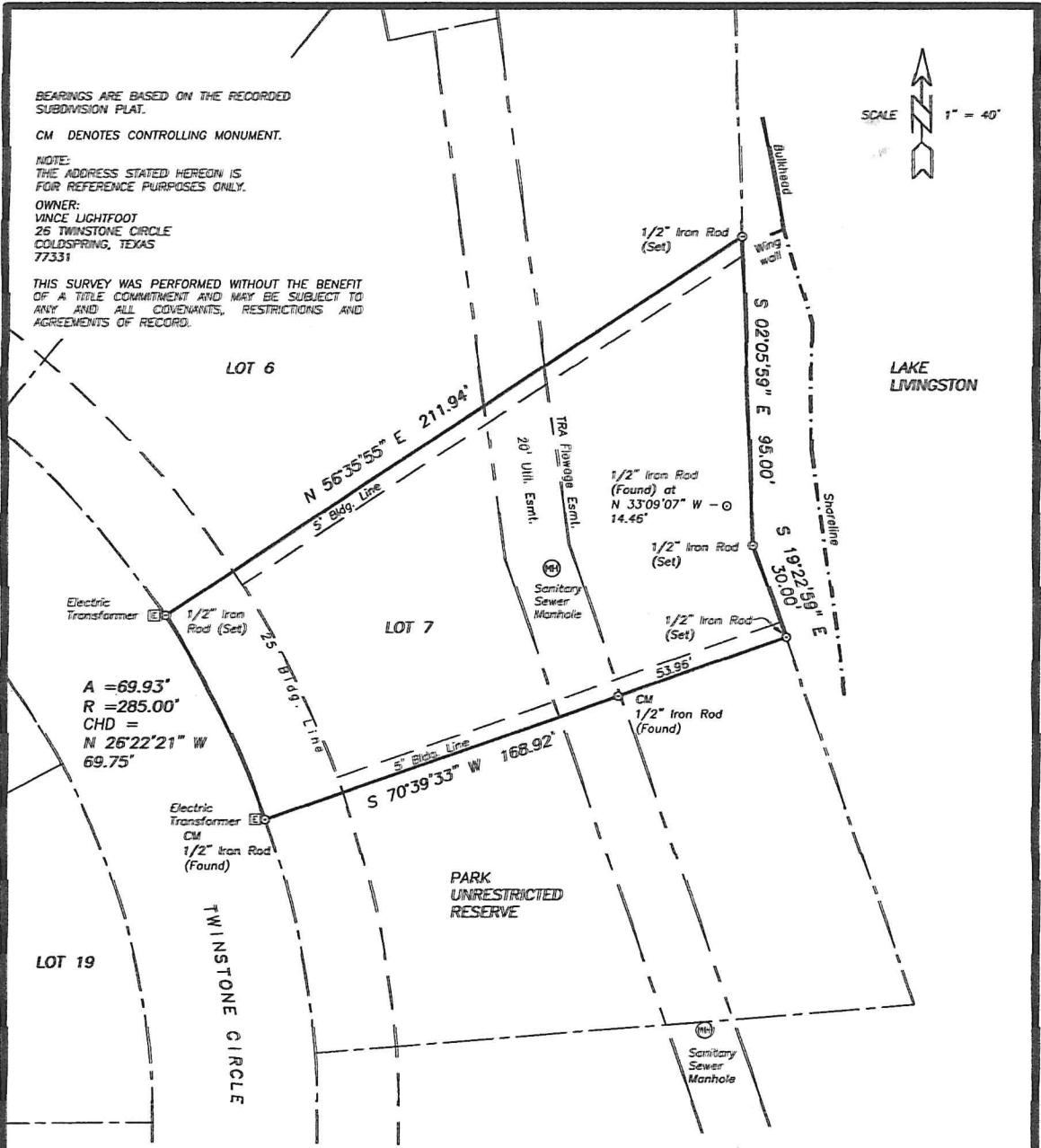
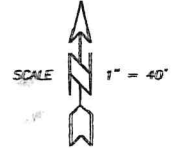

SURVEY PLAT SHOWING

LOT SEVEN (7), BLOCK ONE (1) OF CAPE ROYALE, KINGS RIDGE COVE, A SUBDIVISION IN THE DRURY McGEE SURVEY, A-28, SAN JACINTO COUNTY, TEXAS, AS SHOWN BY THE MAP OR PLAT THEREOF RECORDED IN VOLUME 81, PAGE 531 OF THE OFFICIAL PUBLIC RECORDS OF SAN JACINTO COUNTY, TEXAS.

I, GERALD L. WRIGHT, REGISTERED PROFESSIONAL LAND SURVEYOR No. 5334, DO HEREBY CERTIFY THAT THIS SURVEY WAS MADE ON THE GROUND OF THE PROPERTY LEGALLY SHOWN HEREON, AND IS TRUE AND CORRECT.

SURVEYED: AUGUST 13, 2020

BY: *Gerald L. Wright*
GERALD L. WRIGHT, R.P.L.S. No. 5334, TEXAS
FIRM REGISTRATION No. 10128800



COPYRIGHT 2020 LIVINGSTON SURVEYING & MAPPING CORPORATION. THIS SURVEY IS BEING PROVIDED SOLELY FOR THE USE OF THE CURRENT PARTIES AND IT IS NOT TO BE REPRODUCED, ALTERED OR REUSED FOR ANY SUBSEQUENT TRANSACTION.