

GF NO. CTH-SEWL-CTT22754522 CHICAGO TITLE
 ADDRESS: 1018 OXFORD DRIVE
 PEARLAND, TEXAS 77584
 BORROWER: JS GLENWOOD LLC

LOT 58, BLOCK 7 SOUTHDOWN, SECTION 2

AN ADDITION IN BRAZORIA COUNTY, TEXAS
 ACCORDING TO THE MAP OR PLAT THEREOF RECORDED
 IN VOLUME 16, PAGE 289, PLAT RECORDS
 OF BRAZORIA COUNTY, TEXAS

SCALE: 1" = 30'

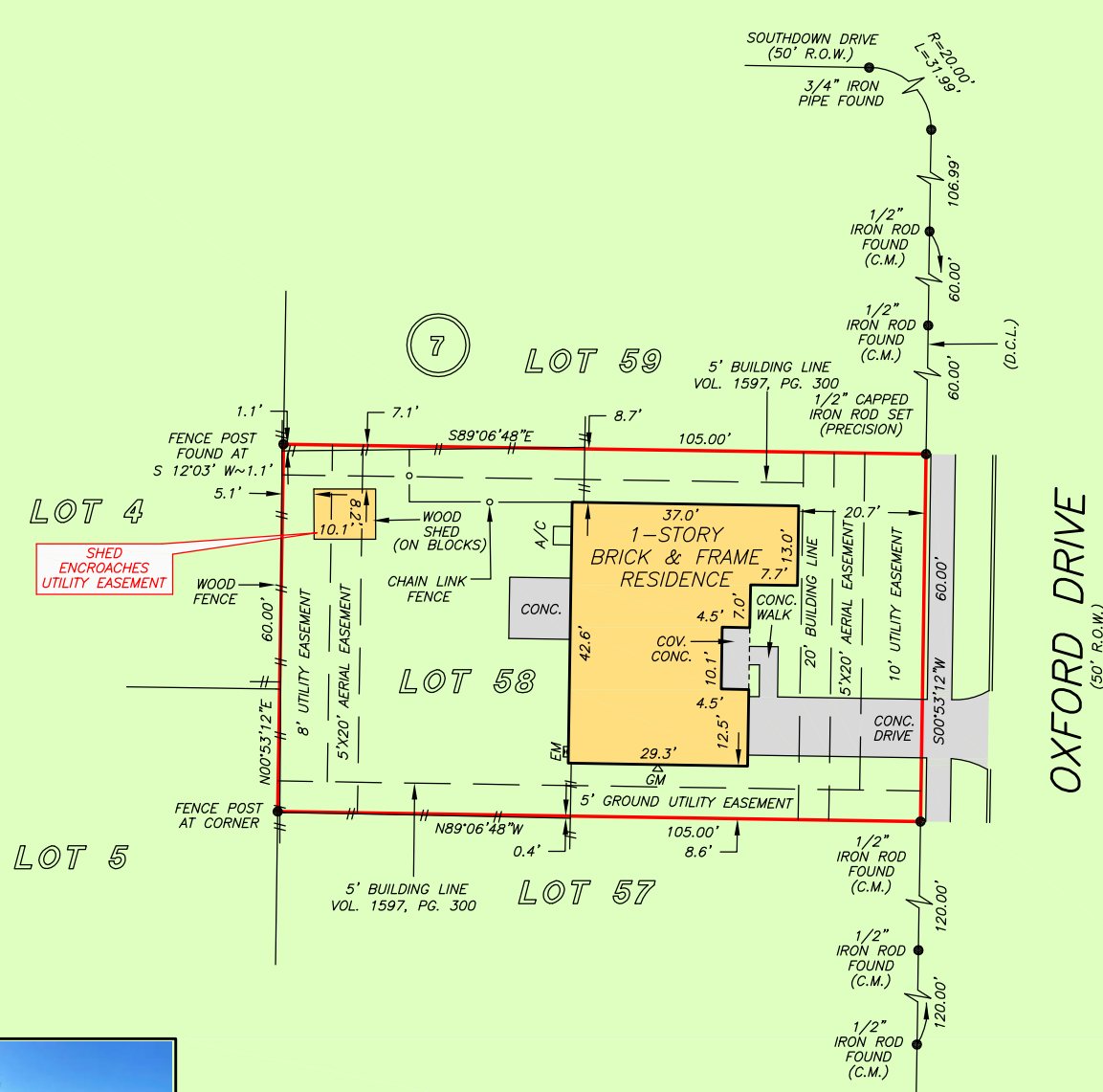

NOTE: AGREEMENT BY AND BETWEEN DEVELOPER AND H.L.&P. FOR INSTALLATION OF OVERHEAD/UNDERGROUND ELECTRICAL DISTRIBUTION SYSTEM AS PER VOLUME 1762, PAGE 543, (84008506) B.C.D.R.
 NOTE: AN AGREEMENT FOR CABLE TELEVISION SERVICES AND INSTALLATION AS PER VOLUME 1662, PAGE 205 (82027564), B.C.D.R.

THIS PROPERTY IS AFFECTED BY THE 100 YEAR FLOOD PLAIN AS PER FIRM PANEL NO. 48039C 0030 K MAP REVISION: 12/30/2020 ZONE AE BASED ONLY ON VISUAL EXAMINATION OF MAPS. INACCURACIES OF FEMA MAPS PREVENT EXACT DETERMINATION WITHOUT DETAILED FIELD STUDY

A SUBSURFACE INVESTIGATION WAS BEYOND THE SCOPE OF THIS SURVEY

D.C.L. = DIRECTIONAL CONTROL LINE RECORD BEARING: VOL. 16, PG. 289, B.C.P.R.

DRAWN BY: DC

I HEREBY CERTIFY THAT THIS SURVEY WAS MADE ON THE GROUND, THAT THIS PLAT CORRECTLY REPRESENTS THE FACTS FOUND AT THE TIME OF SURVEY AND THAT THERE ARE NO ENCROACHMENTS APPARENT ON THE GROUND, EXCEPT AS SHOWN HEREON. THIS SURVEY IS CERTIFIED FOR THIS TRANSACTION ONLY AND ABSTRACTING PROVIDED IN THE ABOVE REFERENCED TITLE COMMITMENT WAS RELIED UPON IN PREPARATION OF THIS SURVEY.

JAMES P. WALKOVIAK
 PROFESSIONAL LAND SURVEYOR
 NO. 5971
 JOB NO. 22-00698
 FEBRUARY 8, 2022

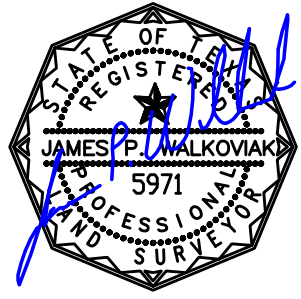

Chicago Title Insurance Company
 SANA CARLISLE
 713-665-6575



PRECISION
 surveyors

1-800-LANDSURVEY
 www.precisionurveyors.com
 281-496-1586 FAX 281-496-1867 210-829-4941 FAX 210-829-1555
 950 THREADNEEDLE STREET SUITE 150 HOUSTON, TEXAS 77079 1777 NE LOOP 410 SUITE 600 SAN ANTONIO, TEXAS 78217
 FIRM NO. 10063700