

FIRST FLOOR

- Dramatic two-story entry
- Formal living room has option for private study with optional wall length bookcase
- Cozy breakfast room opens to family room and kitchen
- Large family room has corner fireplace, eating bar to kitchen and stairway entrance
- Stairway has option to be "u" shaped
- Master bath has dual vanities, walk-in closets and a glass enclosed shower
- Media room has option for bedroom 6
- Optional computer loft can replace plant ledge between bedroom 3 and bedroom 5
- Spacious game room has balcony overlooking entry and stairs and private access to media room/bedroom 6

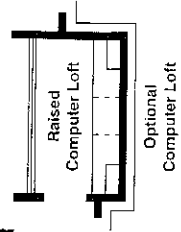
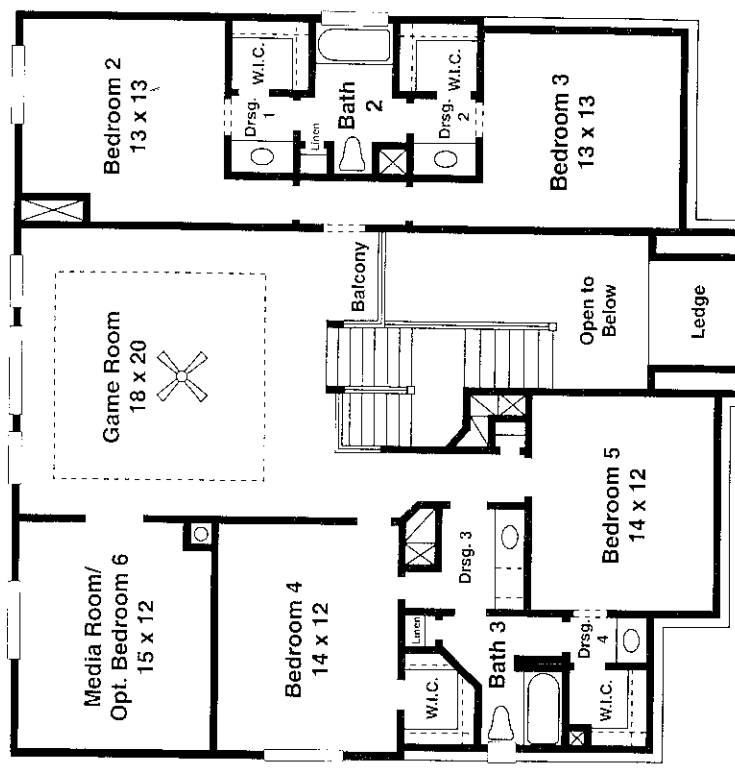
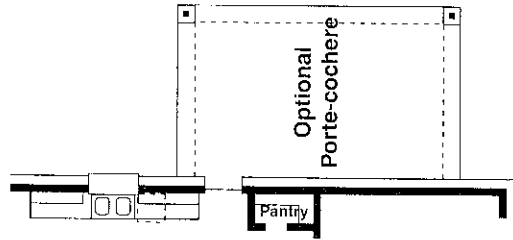
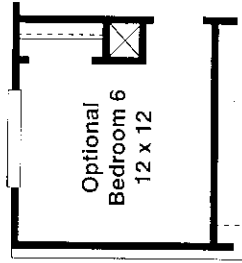

Approx. 3,984 sq. ft.  
 5 bedroom / 3 1/2 bath /  
 formal living room / formal dining room /  
 family room / breakfast nook / game room /  
 media room / detached garage

the healthier home by  
**NEWMARK HOMES**

