

OF NO. 1130043 ACCESS TITLE
 ADDRESS: 70 EAST GREYING CIRCLE
 THE WOODLANDS, TEXAS 77382
 BORROWER: RICHARD SCOTT HERBST

LOT 28, BLOCK 4 THE WOODLANDS VILLAGE OF ALDEN BRIDGE, SECTION 6

SCALE: 1" = 30'

ACCORDING TO THE MAP OR PLAT THEREOF RECORDED
 IN CABINET G, SHEET 166A OF THE MAP RECORDS
 OF MONTGOMERY COUNTY, TEXAS

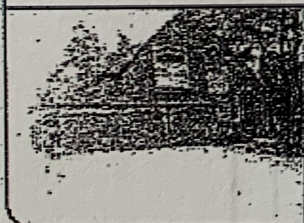
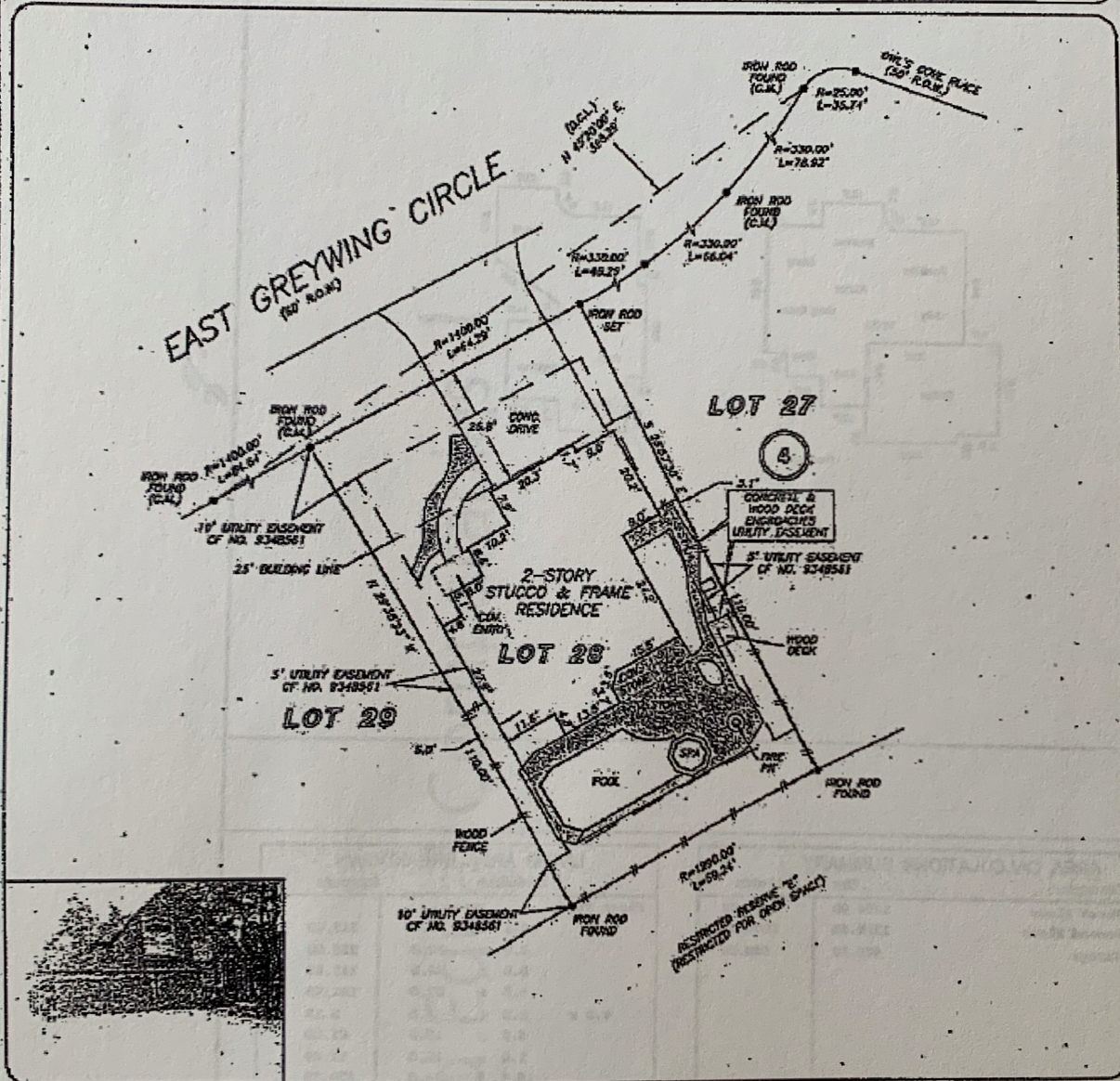

THIS PROPERTY DOES NOT BE WITHIN THE
 100' WIND FLOOD PLAIN AS PER FEMA
 MAP NO. 4830C 0510 F
 DATE INVISION 12/18/98
 NOTE: X
 BASED ONLY ON VISUAL EXAMINATION OF MAPS
 AND COURTESY OF FEMA MAPS PREVENT-EGALTY
 IN HYPOTHESIS WITHOUT GROUND FIELD STUDY

* SURFACE INVESTIGATION
 WAS BEYOND THE SCOPE OF THIS SURVEY

6.C.1. DISCRETIONAL CONTROL LINE
 IN CURVE BEYOND CABINET G, SHEET 166A, H.C.V.R.

I HEREBY CERTIFY THAT THIS SURVEY WAS MADE
 ON THE GROUND THAT THIS PLAT CORRECTLY
 REPRESENTS THE FACTS FOUND AT THE
 TIME OF SURVEY AND THAT THERE ARE NO
 ENCUMBRANCES APPARENT ON THE GROUND
 EXCEPT AS SHOWN HEREON. THIS SURVEY IS
 CERTIFIED FOR THIS JURISDICTION ONLY AND
 ABSTRACTING TITLE COMING TO BE RELIED
 UPON IN PREPARATION OF THIS SURVEY.

GEORGE GALE
 PROFESSIONAL LAND SURVEYOR
 NO. 4678
 JOB NO. 11-01395
 FEBRUARY 23, 2011

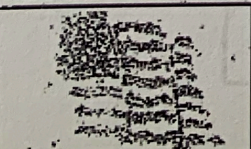

Access Title
 GLADYS SUMNER
 832-813-0265

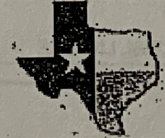

PRECISION
 surveyors

1-800-LANDSURVEY
 www.precisionlandsurveyors.com

281-198-1886 FAX 281-198-1867 210-829-4841 FAX 210-829-1555
 14928 WOODBRIDGE DRIVE SUITE 2100 HOUSTON, TEXAS 77079 12725 MC LOOP #10 SUITE 600 SAN ANTONIO, TEXAS 78247