

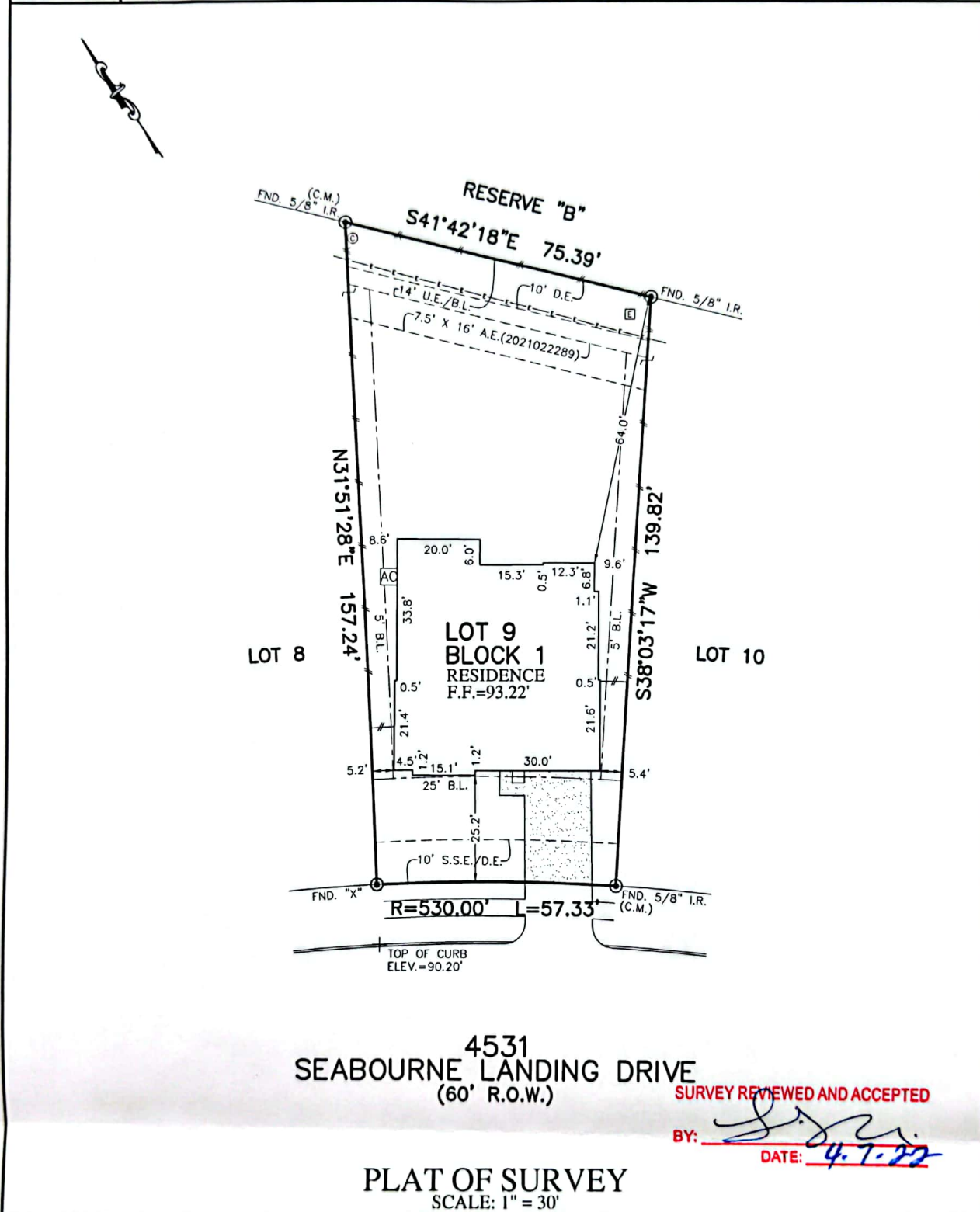

FLATWORK	B.L. BUILDING LINE	T.O.F. TOP OF FORM	U.V.E. UNOBSTRUCTED VISIBILITY EASEMENT	⊗ MANHOLE
PROPERTY LINE	B.L.(FL) FRONT LOAD BUILDING LINE	U.E. UTILITY EASEMENT	M.A.C.C.E. MAINTENANCE & ACCESS EASEMENT	⊠ GRATE DRAIN
BUILDING LINE	B.L.(SI) SWING IN BUILDING LINE	W.L.E. WATER LINE EASEMENT	ACC.E. ACCESS EASEMENT	⊡ ELECTRIC BOX
EASEMENT	B.L.(C) 3 CAR BUILDING LINE	ST.M.S.E. STORM SEWER EASEMENT	A.E. AERIAL EASEMENT	⊞ FIBER OPTIC
WOODEN FENCE	G.B.L. GARAGE BUILDING LINE	S.S.E. SANITARY SEWER EASEMENT	D.E. DRAINAGE EASEMENT	⊞ PAD MOUNTED TRANSFORMER
WROUGHT IRON FENCE	(B.G.) BUILDER GUIDELINES	R.O.W. RIGHT-OF-WAY	E.E. ELECTRIC EASEMENT	⊞ TELEPHONE PEDESTAL
CHAIN LINK FENCE	F.F. FINISHED FLOOR	P.A.E. PERMANENT ACCESS EASEMENT	⊞ WATER VALVE	⊞ GAS METER
OVERHEAD ELECTRIC	EXT. EXTENDED	P.U.E. PUBLIC UTILITY EASEMENT	⊞ FIRE HYDRANT	⊞ CABLE PEDESTAL
	PROP. PROPOSED	P.V.T. PRIVATE	⊞ MONUMENT	⊞ WATER METER
	C.M. CONTROL MONUMENT	F.N.D. FOUND	⊞ IRON ROD	⊞ GUY ANCHOR
			⊞ POWER POLE	⊞ MANHOLE & INLET
				⊞ VAULT



4531
SEABOURNE LANDING DRIVE
(60' R.O.W.)

SURVEY REVIEWED AND ACCEPTED

BY: *[Signature]*
DATE: 4-7-22

PLAT OF SURVEY
SCALE: 1" = 30'

- NOTES:
1. ALL BEARINGS SHOWN HEREON ARE BASED ON THE RECORDED PLAT.
 2. ALLPOINTS LAND SURVEY, INC. IS NOT LIABLE FOR ANY DAMAGES DUE TO INFORMATION NOT PROVIDED TO SURVEYOR OR BUILDER PLACING ANY IMPROVEMENTS WITHIN A BUILDING LINE OR EASEMENT.
 3. ALL SET RODS ARE 5/8" I.R. WITH CAP MARKED "ALLPOINTS SURVEY".
 4. ALL FOUND IRON RODS ARE CAPPED WITH PLASTIC CAPS MARKED "EHRA" UNLESS OTHERWISE NOTED.
 5. SUBJECT TO APPLICABLE RESTRICTIVE COVENANTS LISTED IN ITEM 1, SCHEDULE "B" OF TITLE COMMITMENT ISSUED BY OLD REPUBLIC NATIONAL TITLE INSURANCE CO. UNDER G.F. NO. NT07-20221041.
 6. AGREEMENT FOR UNDERGROUND ELECTRIC SERVICE PER INST. NO. 2021022287.
 7. ALL ELEVATIONS SHOWN HEREON ARE BASED ON NAVD88.

FOR: LINDSEY ANN HINSHAW
ADDRESS: 4531 SEABOURNE LANDING DRIVE
ALLPOINTS JOB#: CS266465 BY: LS
G.F.: NT07-20221041
JOB:

LOT 9, BLOCK 1,
SEABOURNE LANDING, SECTION 2,
PLAT NO. 20200113, PLAT RECORDS,
FORT BEND COUNTY, TEXAS



FLOOD ZONE: X/X SHADED
COMMUNITY PANEL:
48157C0245L
EFFECTIVE DATE: 4/2/2014
LOMR: DATE:

I HEREBY CERTIFY THAT THIS PLAT REPRESENTS THE RESULTS OF A SURVEY MADE ON THE GROUND, ON THE 4TH DAY OF APRIL, 2022.

[Signature]