

IBIS DRIVE (50')

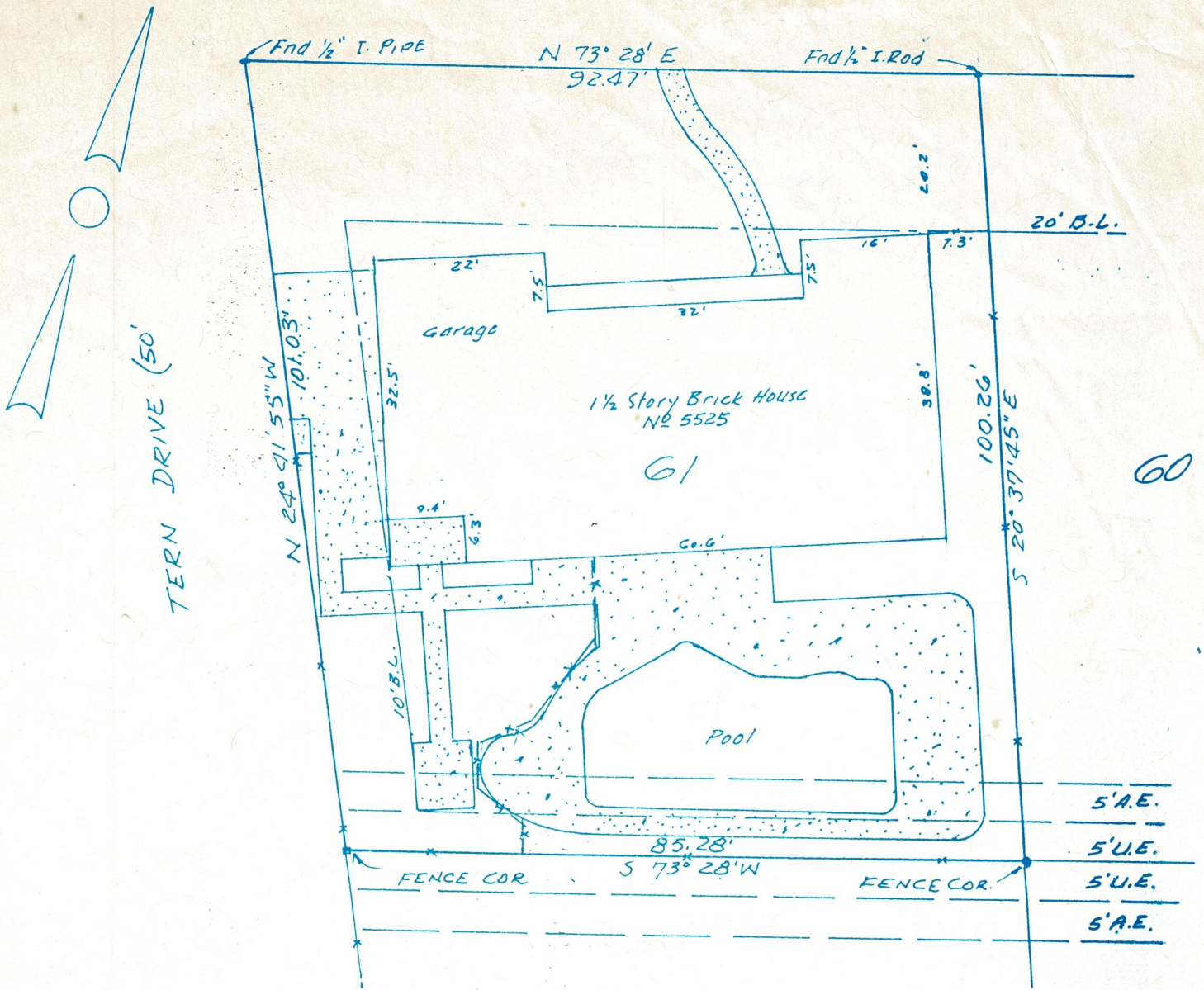

October 24, 1995

Scale: 1" = 20'

Survey of Lot Sixty-one (61) of SURFSIDE, a subdivision in the City and County of Galveston, Texas, according to the map or plat thereof recorded in Volume 254-A, Page 81, of the Map Records of Galveston County, Texas.

I certify that on the above date, I surveyed the above lot together with improvements located thereon and that the above map together with dimensions as shown, is true and correct as of the above date. There are no overages nor shortages in the above lot. There are no encroachments.

HALL - JOHNSON, Surveyors

*Jack A. Hall*  
Jack A. Hall  
R.P.L.S. No. 95  
P. O. Box 877

