

LOT 36

5' RELIANT (BCCF N)

N03°04'31"W 115.00'

3' DRAIN. E.S.M.T.

ONE STORY BRICK RESIDENCE

LOT 35
BLOCK 2

LOT 34

S03°04'31"E 115.00'

3' DRAIN. E.S.M.T.

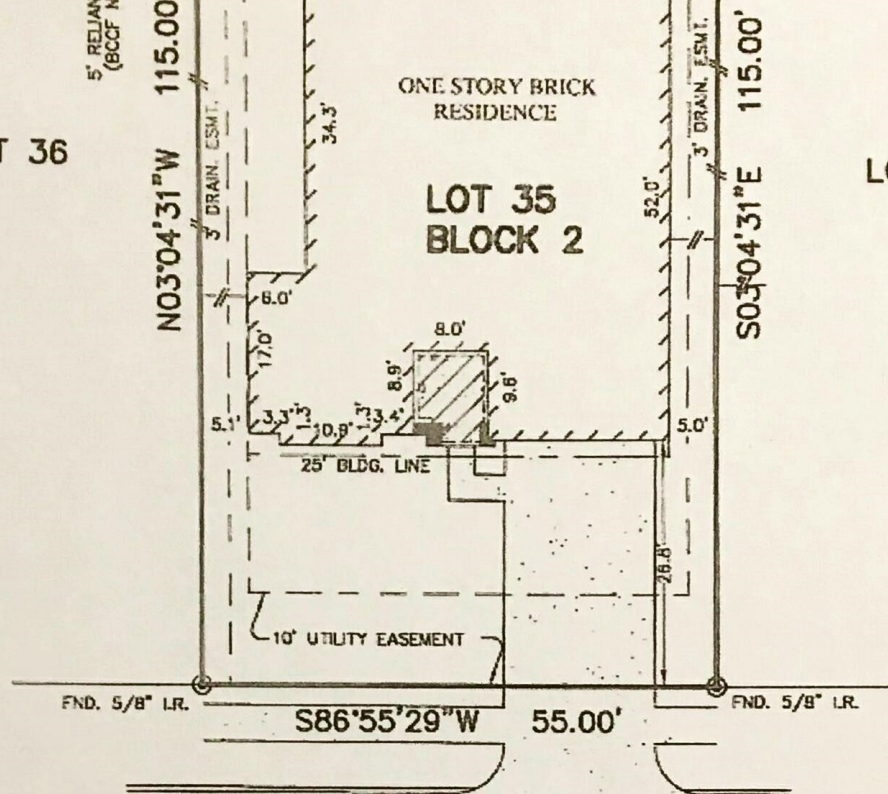

NOTES:

1. THIS SURVEY WAS PREPARED BASED ON A TITLE REPORT ISSUED BY STEWART TITLE GUARANTY Co. UNDER G.F. No. 03501387, EFFECTIVE DATE: MARCH 11, 2005.
2. ALL BEARINGS SHOWN HEREON ARE BASED ON THE RECORDED PLAT.
3. SUBJECT TO RESTRICTIVE COVENANTS AS SET FORTH IN Vol. 23, Pgs. 101-104, B.C.P.R. AND B.C.C.F. Nos. 95-002608, 95-004451B, 95-041166, 9B-D23583, 00-027879, 01-046508 & 02-047022.
4. A MINIMUM DISTANCE OF 10' IS REQUIRED BETWEEN HOUSES & DETACHED GARAGES.
5. SUBJECT TO S.W.B.T. Co. CONVEYED EASEMENT AS SET FORTH IN B.C.C.F. No. 00-015761.
6. SUBJECT TO RELIANT ENERGY INC. AGREEMENT AS SET FORTH IN B.C.C.F. No. 02-050174.

VALLEY COURT
(50' R.O.W.)

PLAT OF SURVEY

SCALE: 1" = 20'

REVISED DATE: 08-27-03 (CONC. SLAB)

REVISED DATE: 08-27-03 (CONC. SLAB)

FLOOD MAP:

THIS PROPERTY LIES IN ZONE "X"
AS DEPICTED ON COMMUNITY PANEL
No. 48039 0040 I. DATED: 09-22-99

THIS INFORMATION IS BASED ON GRAPHIC PLOTTING
WE DO NOT ASSUME RESPONSIBILITY FOR EXACT
DETERMINATION

© 2005, ALLPOINTS SERVICES CORP., All Rights Reserved. This original work is protected under copyright laws, Title 17 U.S. Code Sections 101 & 102. All violators will be prosecuted to the extent of the law. This survey is being provided solely for the use of the recipient and no license has been created, express or implied, to copy the survey except as is necessary in conjunction with the original transaction, which shall take place within thirty (30) days from the date adjacent to the signature line herein.

FOR: DUC TIEN DUONG
ADDRESS: 3031 VALLEY
COURT

MHI JOB No.: 3G242
ALLPOINTS JOB No.: 011630AY
G.F. No.: 03501387

BEING LOT 35, BLOCK 2,
STONEBRIDGE, SEC. 2, SILVERLAKE
VOL. 23, PGS. 101-104, PLAT RECORDS,
BRAZORIA COUNTY, TEXAS.

