

Certificate of Compliance WPI-8

Location of Property to be Insured

Street: 3910 DICKINSON AVE

Lot:

Block:

Tract or Addition:

City: DICKINSON

County: GALVESTON

Inside City Limits

Inland I - International Residential Code, 2006 Edition (Amended with 2006 Texas Revisions)

Date of Construction: 07-13-2016

Application ID: 2048262

Certificate Number: 2048262

Occupancy Type: Residential

Building Type: House

Roof Entire Re-Roof August 15, 2016 Appointed Qualified Inspector

This Certificate of Compliance, Form WPI-8, is issued by the Texas Department of Insurance under Insurance Code § 2210.251 and § 2210.2515 and demonstrates that the improvement identified in the certificate complies with the applicable windstorm building code under 28 Texas Administrative Code §§ 5.4007 – 5.4011.

National Flood Hazard Layer FIRMette



95°3'10"W 29°28'36"N

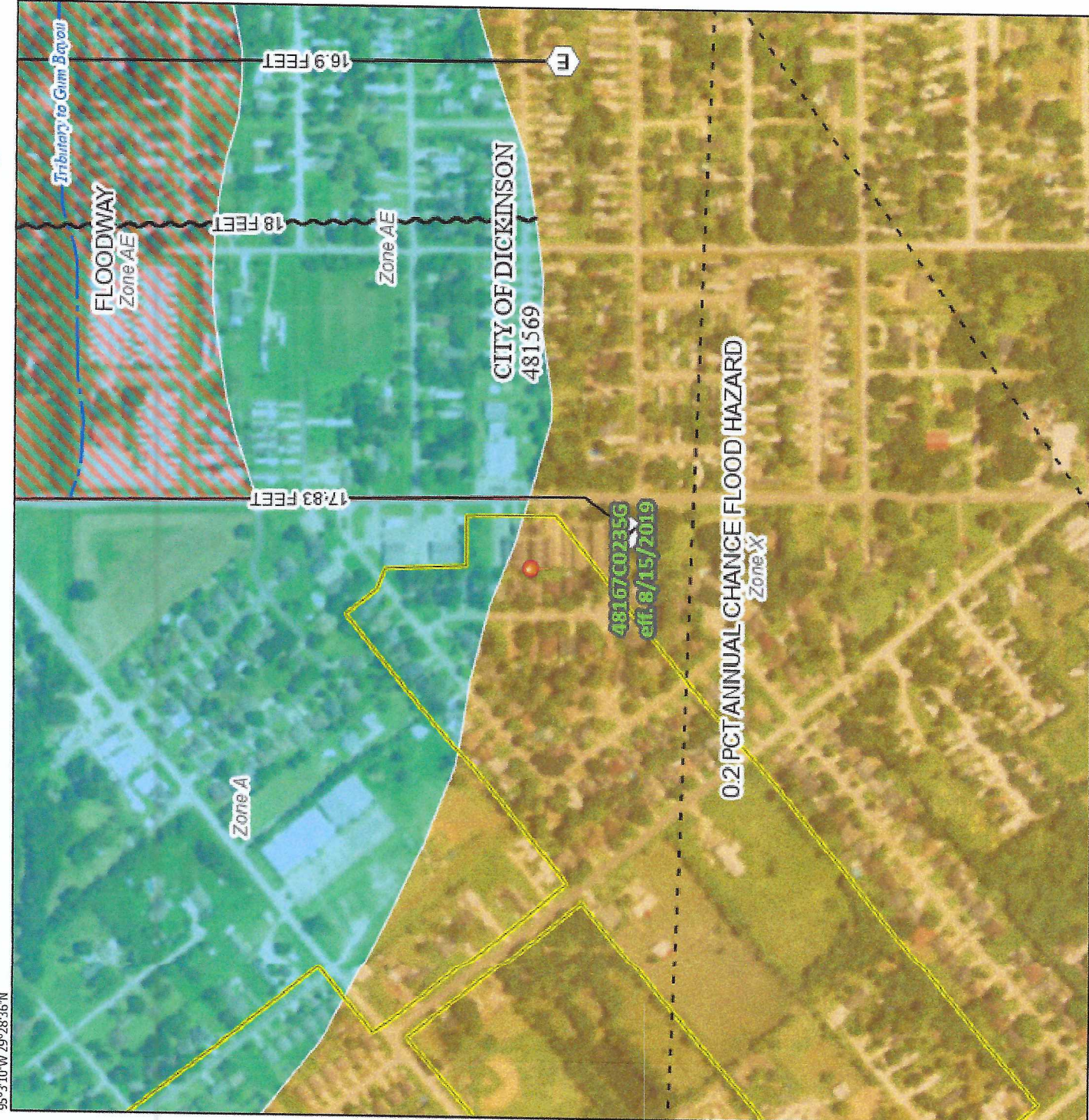

0 250 500 1,000 1,500 2,000 1:6,000
 95°2'32"W 29°28'5"N
 Basemap Imagery Source: ICRS National Map 2002

Legend

SEE FIS REPORT FOR DETAILED LEGEND AND INDEX MAP FOR FIRM PANEL LAYOUT

- SPECIAL FLOOD HAZARD AREAS**
 - Without Base Flood Elevation (BFE) Zone A, V, AB9
 - With BFE or Depth Zone AE, AO, AH, VE, AR
 - Regulatory Floodway
- OTHER AREAS OF FLOOD HAZARD**
 - 0.2% Annual Chance Flood Hazard, Areas of 1% annual chance flood with average depth less than one foot or with drainage areas of less than one square mile Zone X
 - Future Conditions 1% Annual Chance Flood Hazard Zone X
 - Area with Reduced Flood Risk due to Levee. See Notes. Zone X
 - Area with Flood Risk due to Levee Zone D
- OTHER AREAS**
 - NO SCREEN
 - Area of Minimal Flood Hazard Zone X
 - Effective LOMRS
 - Area of Undetermined Flood Hazard Zone I
- GENERAL STRUCTURES**
 - Channel, Culvert, or Storm Sewer
 - Levee, Dike, or Floodwall
- OTHER FEATURES**
 - Cross Sections with 1% Annual Chance Water Surface Elevation
 - 20.2
 - 17.5
 - 8
 - Coastal Transect
 - Base Flood Elevation Line (BFE)
 - Limit of Study
 - Jurisdiction Boundary
 - Coastal Transect Baseline
 - Profile Baseline
 - Hydrographic Feature
- MAP PANELS**
 - Digital Data Available
 - No Digital Data Available
 - Unmapped



The pin displayed on the map is an approximate point selected by the user and does not represent an authoritative property location.

This map complies with FEMA's standards for the use of digital flood maps if it is not void as described below. The basemap shown complies with FEMA's basemap accuracy standards.

The flood hazard information is derived directly from the authoritative NFHL web services provided by FEMA. This map was exported on **2/8/2024 at 12:58 PM** and does not reflect changes or amendments subsequent to this date and time. The NFHL and effective information may change or become superseded by new data over time.

This map image is void if the one or more of the following map elements do not appear: basemap imagery, flood zone labels, legend, scale bar, map creation date, community identifiers, FIRM panel number, and FIRM effective date. Map images for unmapped and unmodernized areas cannot be used for regulatory purposes.



3910 Dickinson Ave, Dickinson, TX 77539-5210, Galveston County

STANDARD FLOOD MAP

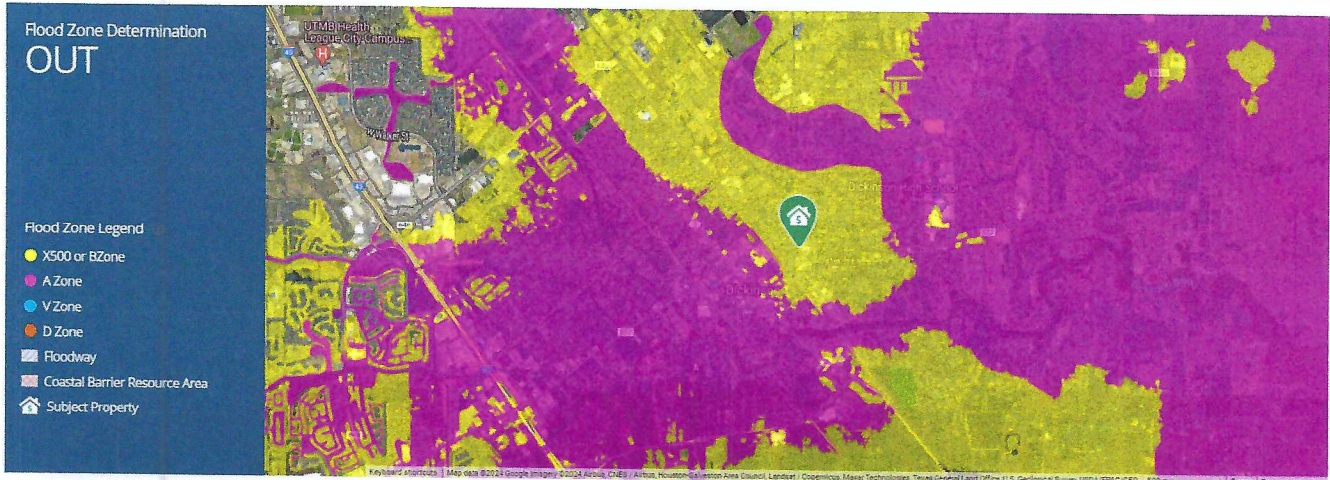

Special Flood Hazard Area (SFHA)	Out
Community Participation Status	R - Regular
Distance to 100 yr Flood Plain	801 ft
Community Number - Map Panel & Suffix	481569-0235G
Flood Zone Code	X500
Panel Date	August, 15, 2019
County	Galveston
Original Panel Firm Date	April, 8, 1971
FIPS Code	48167
Coastal Barrier Resource Area (CBRA)	Out
Community Name	Dickinson, City Of
Letter of Map Amendment (LOMA)	N/A