

OF NO. 1020140290 STEWART TITLE
 ADDRESS: FIELDS STORE ROAD
 WALLEY, TEXAS 77484
 BORROWER: SHUJUDDH TAJIR, SHABBIR JAMALI
 SHUJUDDH BHURIGWALA, MUSTAFA NAEEM AND ABDUL HASEEB

61.061 ACRES
 SITUATED IN THE ROBERT SCOTT SURVEY, ABSTRACT NO. 754
 IN HARRIS COUNTY, TEXAS
 (SEE ATTACHED METES AND BOUNDS)

SCALE 1" = 150'

THIS PROPERTY DOES NOT LIE WITHIN THE
 100 YEAR FLOOD PLAIN AS ESTABLISHED
 BY THE U.S. DEPT. OF HOUSING & URBAN
 DEVELOPMENT.
 COMMUNITY/FLOOD NO. 46291C D160 J
 MAP REVISION 06/18/2007
 ZONE X
 BASED ONLY ON VISUAL EXAMINATION OF MAPS.
 ENCOURAGES OF FEMA MAPS PREVENT EXACT
 DETERMINATION WITHOUT DETAILED FIELD SURVEY.
 A SUBSURFACE INVESTIGATION
 HAS BEYOND THE SCOPE OF THIS SURVEY

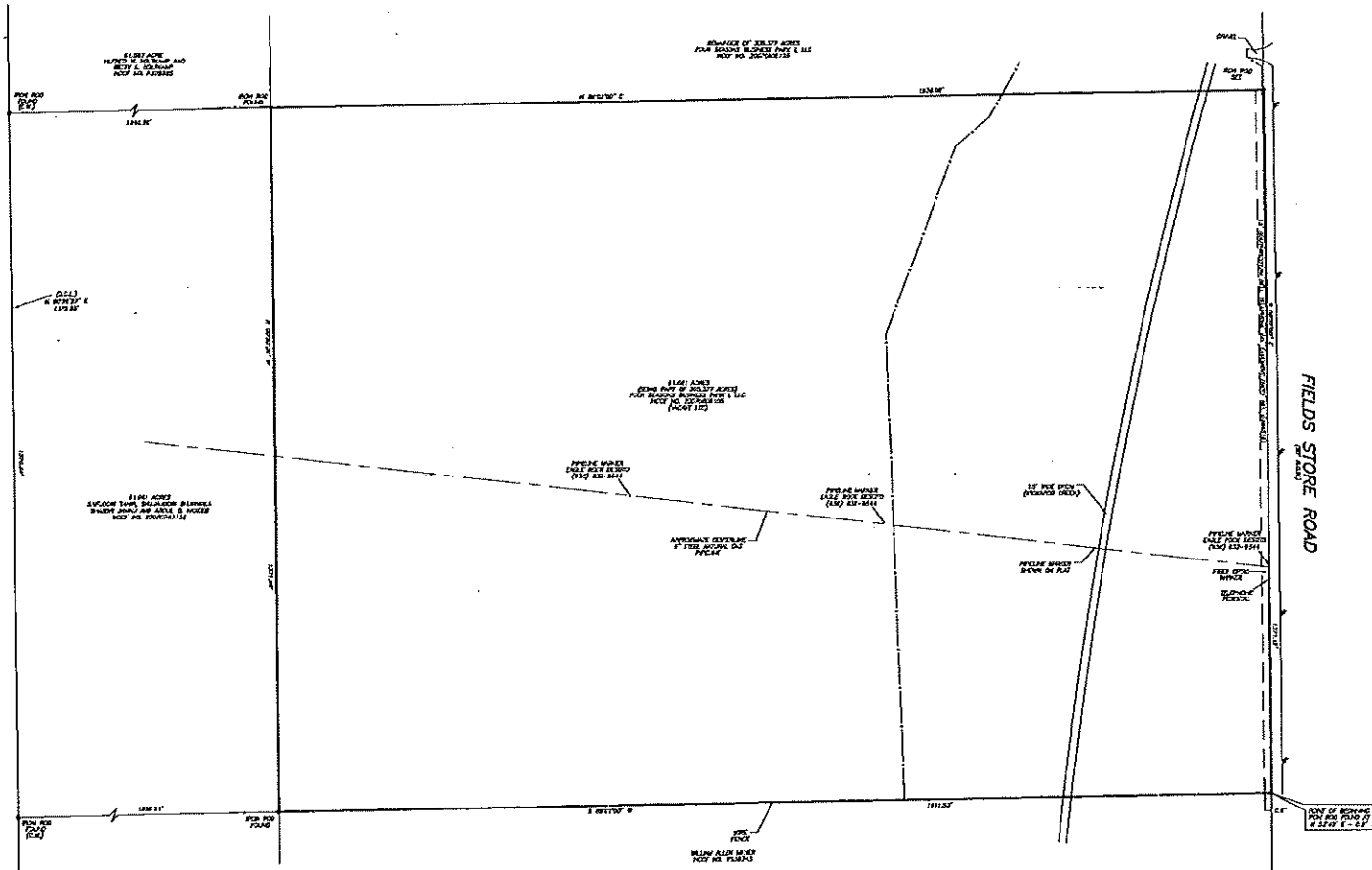

FOR REFERENCE ONLY
 NOT TO SCALE
 LARGE SCALE DRAWING TO
 BE DELIVERED

I HEREBY CERTIFY THAT THIS SURVEY WAS MADE
 ON THE GROUND, THAT THIS PLAT CORRECTLY
 REPRESENTS THE FACTS FOUND AT THE
 TIME OF SURVEY AND THAT THERE ARE NO
 ENCUMBRANCES APPARENT ON THE GROUND
 EXCEPT AS SHOWN HEREON. THIS SURVEY IS
 CERTIFIED FOR THIS TRANSACTION ONLY AND
 ACCURACY PROVIDED IN THE ABOVE
 REFERENCED TITLE COMMITMENT WAS PELED
 LOW IN PREPARATION OF THIS SURVEY.

EDUARDO V. BARRONTO
 PROFESSIONAL LAND SURVEYOR
 NO. 5354
 DOWNTOWN, TX 76-23389
 SEPTEMBER 21, 2010
 REVISED SEPTEMBER 21, 2010
 REVISED OCTOBER 07, 2010 (NOTES)



PRECISION SURVEYORS
 PROFESSIONAL LAND SURVEYS
 1-800-LANDSURVEY 281-678-1283
 1-800-548-3787 FAX 281-669-1887
 1000 MEMPHIS DRIVE SUITE 200 HOUSTON, TEXAS 77059

NOTE: ALL DIMENSIONS APPLICABLE UNLESS OTHERWISE
 SPECIFIED BY THE SURVEYOR. THIS PLAT IS NOT TO BE
 USED AS A BASIS FOR ANY OTHER SURVEY.
 THIS SURVEY WAS MADE BY ME AND MY ASSISTANT
 AND I AM NOT RESPONSIBLE FOR ANY OTHER SURVEY
 MADE BY ANY OTHER SURVEYOR.
 THIS SURVEY WAS MADE BY ME AND MY ASSISTANT
 AND I AM NOT RESPONSIBLE FOR ANY OTHER SURVEY
 MADE BY ANY OTHER SURVEYOR.