

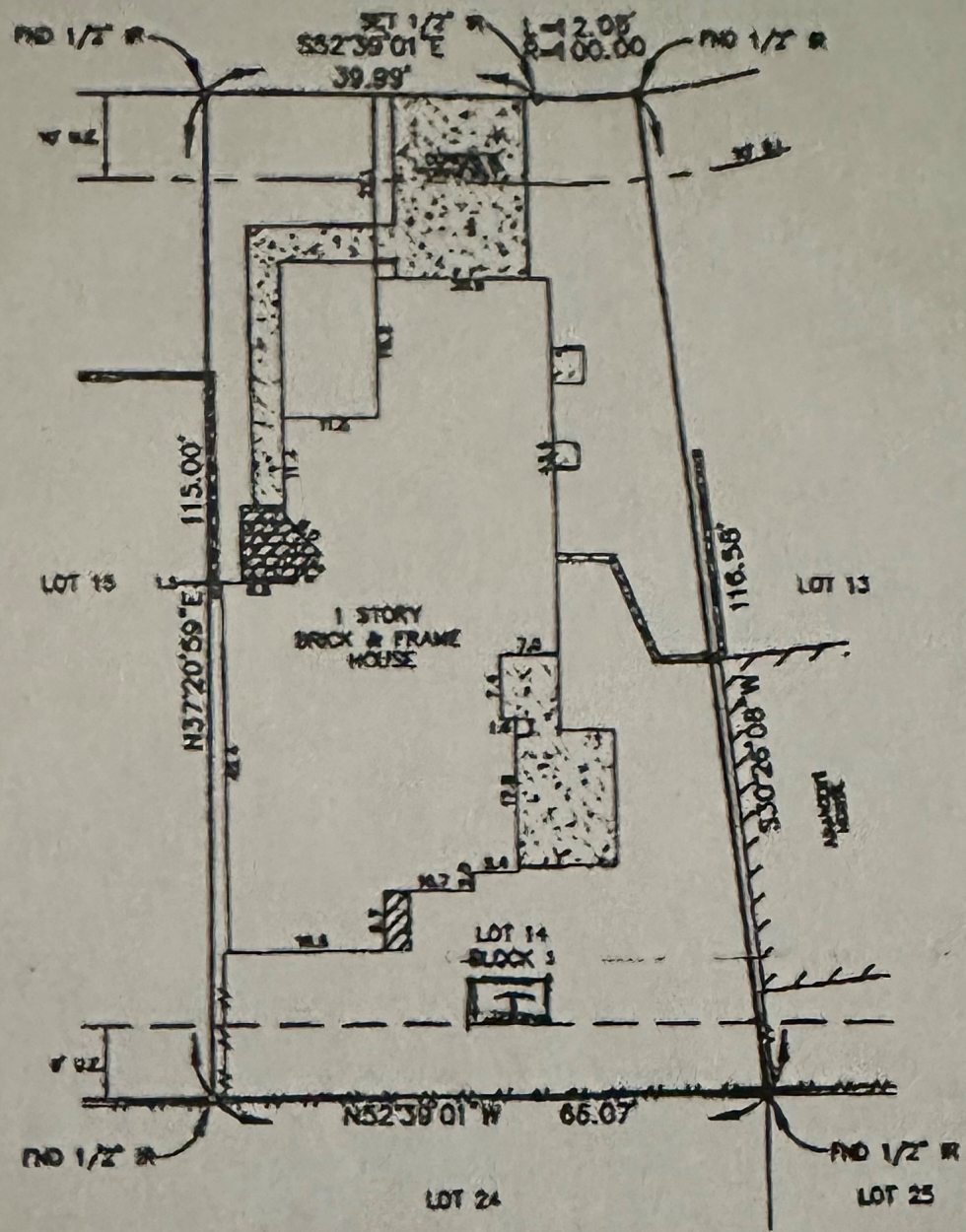

(2429) THORNDON PARK COURT
(80' WIDE PRIVATE STREET)



Note: Restrictive covenants as recorded in V-18, P-520 GCMR; GCCF # 9503997, 9626826.
 Note: Easement agreement by and between Marina Bay Park Community Association, Inc.,
 and Fairway Pointe Community Association, Inc., recorded under OOCF # 9503997, 9626826.
 Note: Private street agreement as recorded under GCCF # 9525984, 9626826.

BUYER: Gary Leigh Carpenter and Denise Darlene Carpenter 2429 Thorndon Park Court

DESCRIBED PROPERTY:
 Lot 14 in Block 1, of SOUTH SHORE HARBOUR, SECTION 18, a subdivision in Galveston County, Texas, according to the map or plat thereof recorded in Volume 18, Page 620 of the Map Records of Galveston County, Texas.



1610 South Garden - AVAL, Texas 77611
 (281) 366-1188 • Fax: (281) 366-0217

O.P. 42308272
 Date: 12/14/04
 Job: 20009

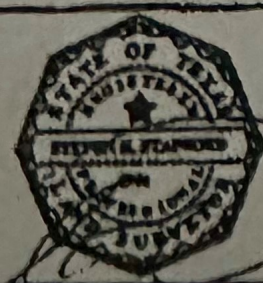

Registered Professional Land Surveyor
 Texas Registration No. 4401

I, Shaun H. Stafford, Registered Professional Land Surveyor, State of Texas, do hereby certify that the above Plat represents an actual survey made on the ground on this day under my supervision, and there is no discrepancy, conflict, shortage in area or boundary lines, or any encroachments, or overlapping of boundaries, to the best of my knowledge and belief, except as noted herein.

There are no natural obstructions on this property that have properly been shown on a land limited map according to S.L.A., P.L.A.

485488 0013 D 9/21/09 Zeme "X"