

Seale #8
 Vol 8, Pg 73
 MRGC

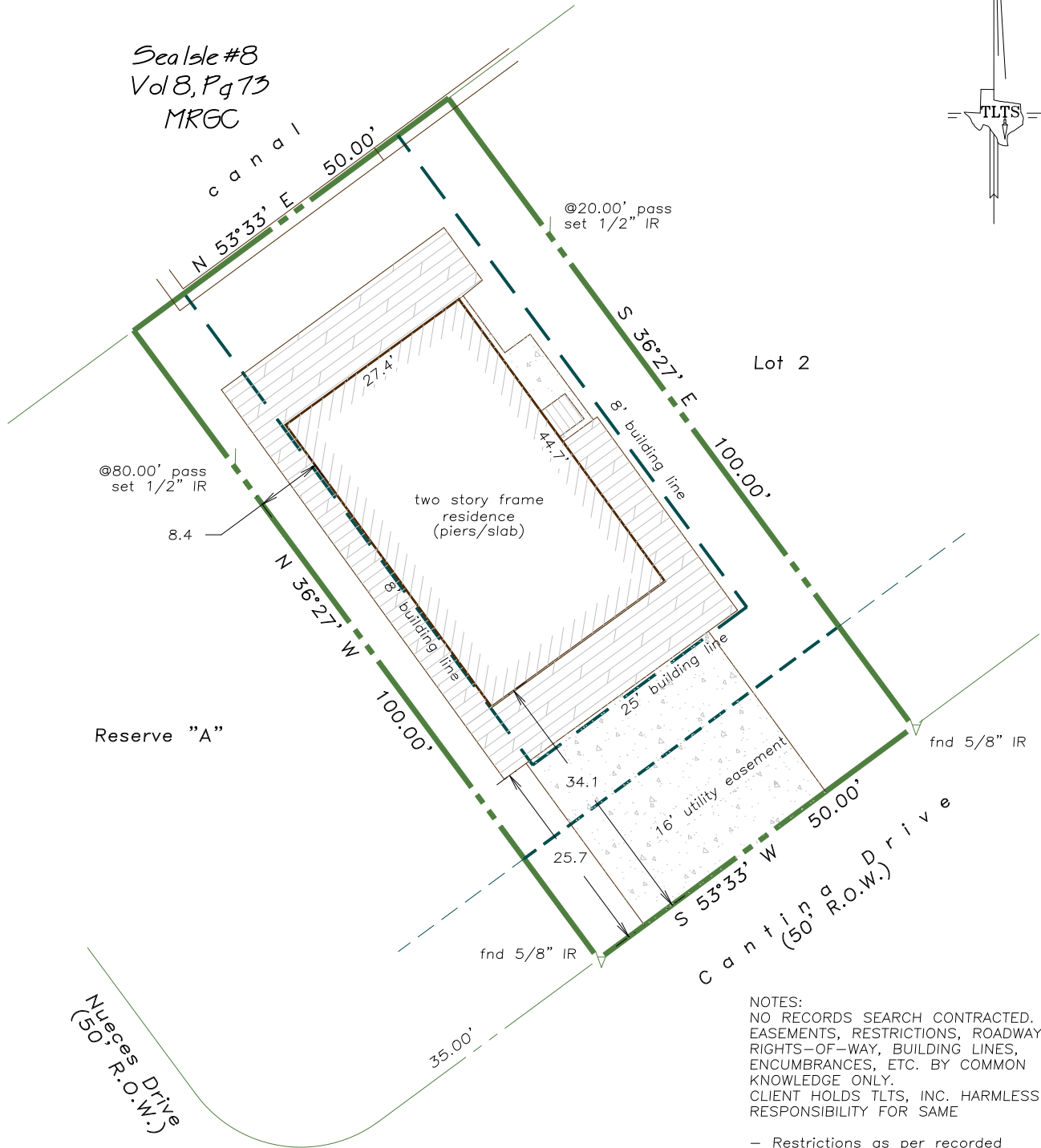

NOTES:
 NO RECORDS SEARCH CONTRACTED. RECORD EASEMENTS, RESTRICTIONS, ROADWAYS, RIGHTS-OF-WAY, BUILDING LINES, ENCUMBRANCES, ETC. BY COMMON KNOWLEDGE ONLY.
 CLIENT HOLDS TLTS, INC. HARMLESS FROM RESPONSIBILITY FOR SAME

- Restrictions as per recorded plat unless otherwise noted
- True ground distances shown
- Bearings assumed as platted
- 8' side building line as per Sea Isle Prop Owners Assoc.
- Survey monuments reconciled w/numerous previous surveys

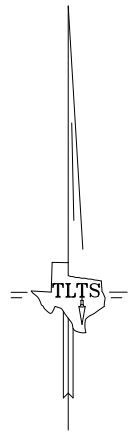
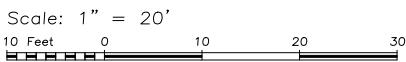

LAND TITLE SURVEY OF A TRACT OF LAND being Lot 1, in Block 1, of SEA ISLE, SECTION 24, a subdivision in Galveston County, Texas, according to the map or plat thereof recorded in Plat Record 2005A, Map No. 175, of the Map Records of Galveston County, Texas.

Subject property: 22212 Cantina Drive
 Galveston County, Texas

This survey is certified for this transaction only and may only be relied on by Curtis Gerald Meritt. This survey is only valid if print has original seal and signature of surveyor.

I hereby certify that this survey was made on the ground under my direct supervision and that this plat correctly represents the facts found at the time of the survey.

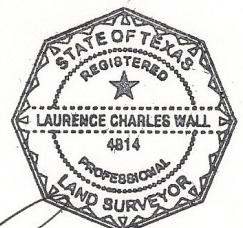

Laurence C. Wall

Laurence C. Wall
 RPLS #4814
 October 13, 2017

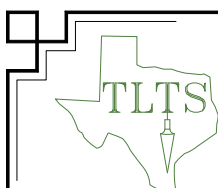

TLTS, Inc.
 TEXAS LAND TITLE SURVEYORS
 1801 Moody Avenue
 Galveston, Texas 77550
 (409) 765-8883