

ATASCOCITA FOREST SEC. 21
FILM CODE NO. 598180, H.C.M.R.

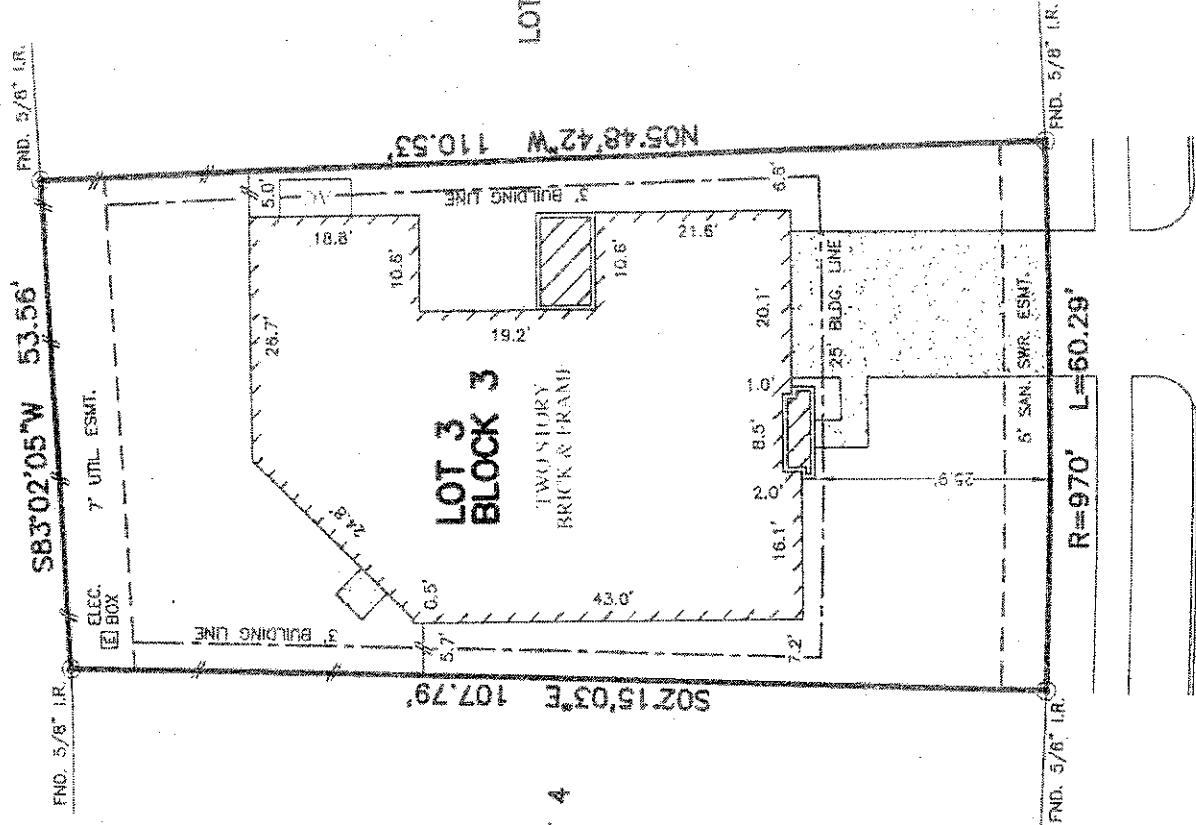

WELLS MARK DRIVE
(60' R.O.W.)

- NOTES:
1. ALL BEARINGS SHOWN HEREON ARE BASED ON THE RECORDED PLAT.
 2. SUBJECT TO APPLICABLE RESTRICTIVE COVENANTS LISTED IN ITEM No. 1, SCHEDULE "B" OF TITLE COMMITMENT ISSUED BY TITLE RESOURCES COMPANY CO. UNDER G.F. No. 1158-10-2025.
 3. BUILDING LINES (3' SIDES) PER C.F. No. 20070494481.
 4. AGREEMENT WITH CENTERPOINT ENERGY HOUSTON PER C.F. No. 20070511680.

© 2010, ALLPOINTS SERVICES, CORP., All Rights Reserved. This original work is protected under copyrights law, Title 17 U.S. Code Sections 101 & 102. All visitors will be prohibited to the extent of the law, this survey is being provided solely for the use of the recipients and no license has been granted, express or implied, to copy the survey, except as is necessary in connection with the original transaction.

FLOOD MAP
THIS PROPERTY LIES WITHIN AN
AN UNDEVELOPED FLOOD HAZARD
NEARBY. DEVELOPER SHALL
CONSULT WITH THE FLOOD HAZARD
MAPS OF THE AREA.

LN

PLAT OF SURVEY
SCALE: 1" = 20'

FOR LUCY M. NHEM
ADDRESS: 1216 WELLS MARK
DRIVE
ALLPOINTS FOR # 1126025 JP
ELECTRICAL INC



ALLPOINTS
SERVICES CORP
PHONE 713-468-7707
FAX: 713-427-1861

LOT 3, BLOCK 3,
ATASCOCITA FOREST, SECTION 22,
FILM CODE No. 613228, MAP RECORDS,
HARRIS COUNTY, TEXAS

I HEREBY CERTIFY THAT THIS PLAT REPRESENTS THE
RESULTS OF A SURVEY MADE ON THE GROUND, ON THE 21ST
DAY JULY, 2010.

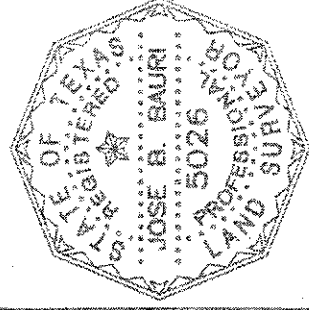

ALLPOINTS SERVICES CORP. · COMMERCIAL/BUILDER DIVISION · 1515 WITTE ROAD · HOUSTON, TEXAS 77080

ATASCOCITA FOREST SEC. 21
FILM CODE NO. 598180, H.C.M.R.

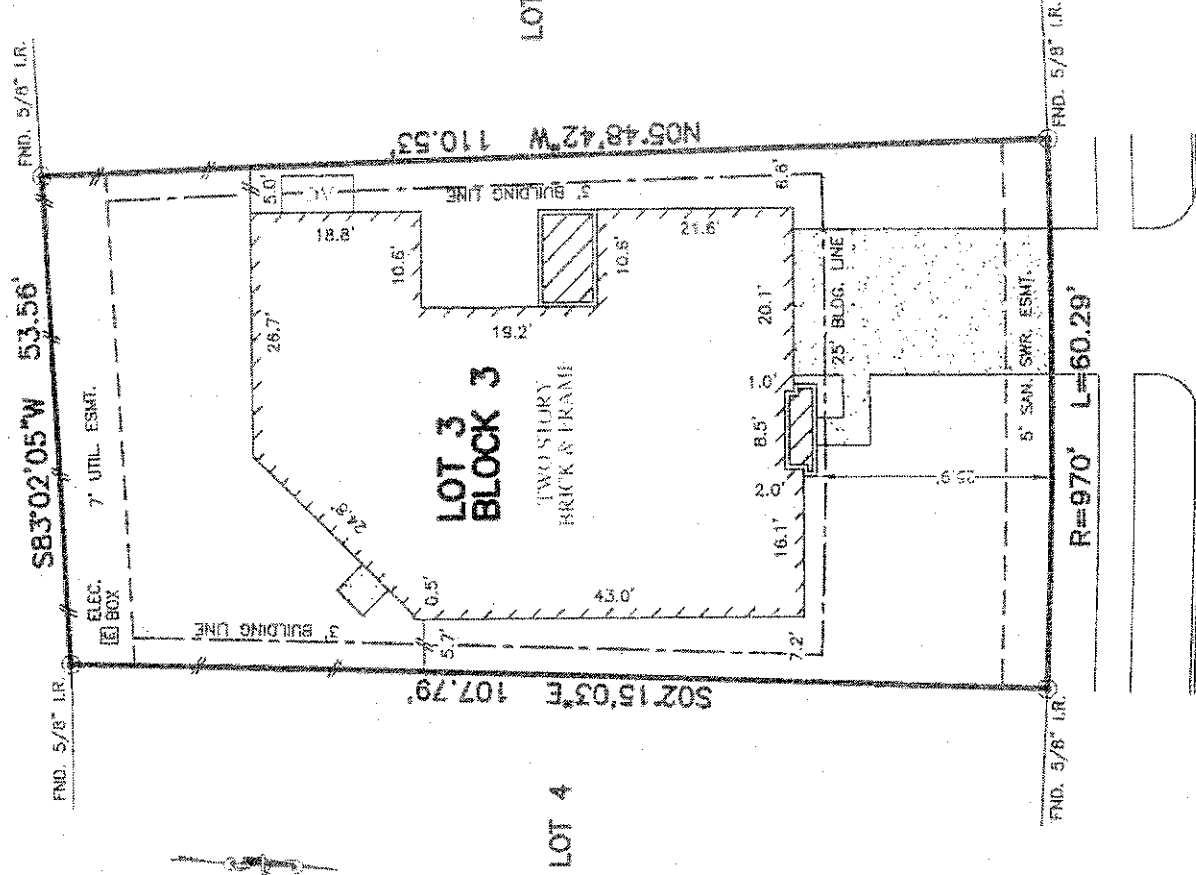

WELLS MARK DRIVE
(60' R.O.W.)

LN

- NOTES:
1. ALL BEARINGS SHOWN HEREON ARE BASED ON THE RECORDED PLAT.
 2. SUBJECT TO APPLICABLE RESTRICTIVE COVENANTS LISTED IN ITEM No.1, SCHEDULE "B" OF TITLE COMMITMENT ISSUED BY TITLE RESOURCES GUARANTY Co. UNDER G.F. No. 1458-10-2025, BUILDING LINES (3' SIDES) PER C.F. No. 20070494481.
 4. AGREEMENT WITH CENTERPOINT ENERGY HOUSTON PER C.F. No. 200705110580.

© 2010, ALLPOINTS SERVICES, Corp., All Rights Reserved. This original work is protected under copyright laws, Title 17 U.S. Code Sections 101 & 102. All violations will be prosecuted to the extent of the law. This survey is being provided solely for the use of the recipients and no license has been created, express or implied, to copy this survey except as is necessary in the preparation of the original transaction.

PLAT OF SURVEY
SCALE: 1" = 20'

FIELD MAP
THIS PROPERTY LIES IN ZONING DISTRICT 11.01 PER THE H.C.M.R. AND IS SUBJECT TO THE CITY OF HOUSTON'S ZONING ORDINANCES AND REGULATIONS.

FOR LUCY M. NIEM
ADDRESS: 1515 WELLS MARK
DRIVE
MOUNTAIN VIEW #1126025 JP
75115-0005



ALLPOINTS
SERVICES CORP
PHONE: 713-406-7707
FAX: 713-427-1861

LOT 3, BLOCK 3,
ATASCOCITA FOREST, SECTION 22,
FILM CODE No. 613228, MAP RECORDS,
HARRIS COUNTY, TEXAS

I HEREBY CERTIFY THAT THIS PLAT REPRESENTS THE
RESULTS OF A SURVEY MADE ON THE GROUND, ON THE 21ST
DAY JULY, 2010.

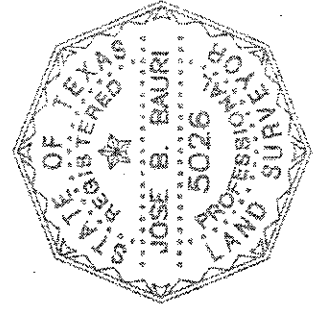

ATASCOCITA FOREST SEC. 21
FILM CODE NO. 598150, H.C.M.R.

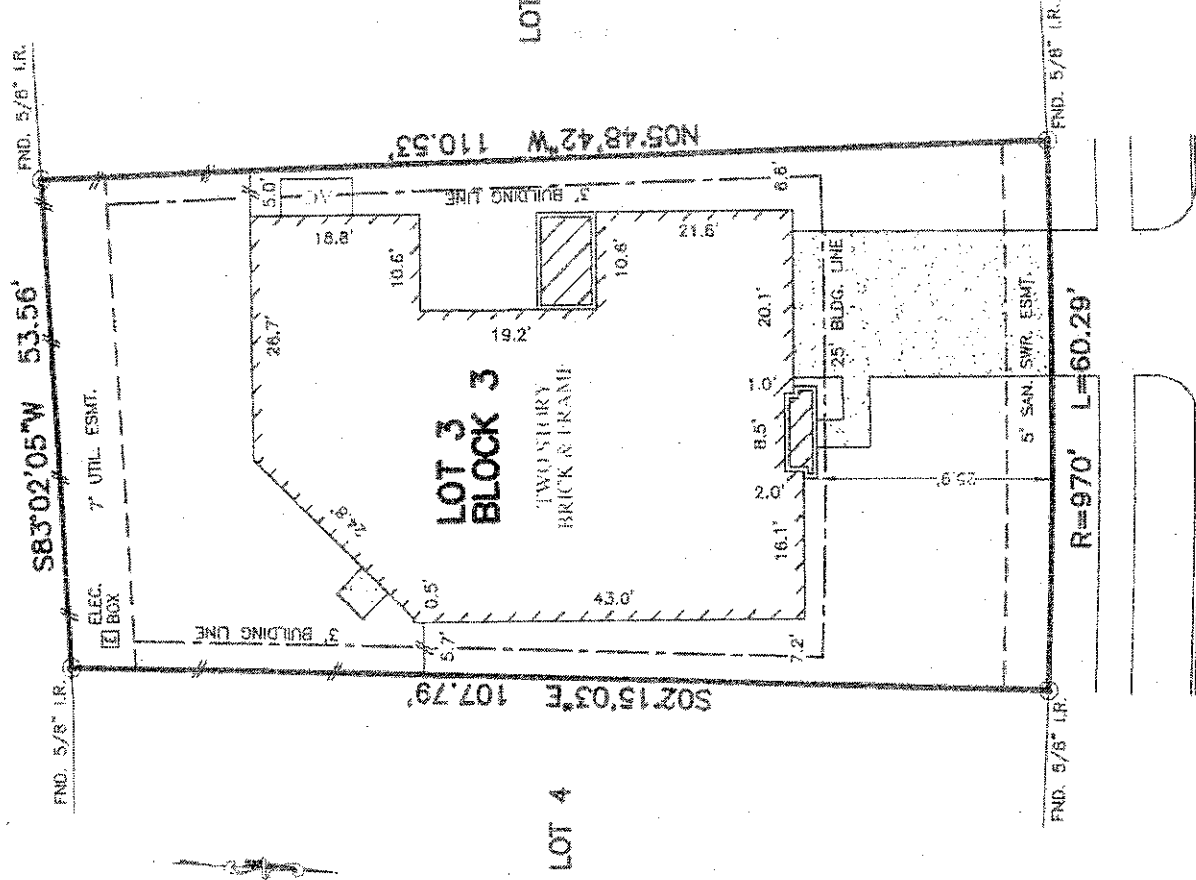

WELLS MARK DRIVE
(60' R.O.W.)

L-N

- NOTES:
1. ALL BEARINGS SHOWN HEREON ARE BASED ON THE RECORDED PLAT.
 2. SUBJECT TO APPLICABLE RESTRICTIVE COVENANTS LISTED IN ITEM No. 1, SCHEDULE "B" OF TITLE COMMITMENT ISSUED BY TITLE RESOURCES GUARANTY Co. UNDER G.F. No. 1455-10-2025.
 3. BUILDING LINES (3' SIDES) PER C.F. No. 20070484481.
 4. AGREEMENT WITH CENTERPOINT ENERGY HOUSTON P.S.R. C.F. No. 20070511680.

© 2010, ALLPOINTS SERVICES, CORP., All Rights Reserved. This original work is protected under copyright laws, Title 17 U.S. Code Sections 107 & 102. All violations will be prosecuted to the extent of the law. This survey is being provided solely for the use of the recipient and no license has been created, express or implied, to copy this survey except as is necessary in connection with the original transaction.

FIELD MAP
THIS PROPERTY LIES WITHIN
AN UNPLATTED PLANNED UNIT DEVELOPMENT
AS SHOWN ON THE PLAT DATED 11/11/09
AND IS SUBJECT TO THE RESTRICTIONS AND
COVENANTS THEREON.

PLAT OF SURVEY
SCALE: 1" = 20'

FOR YOUR NEIGHBOR
ADDRESS 1515 WELLS MARK
DRIVE
ALLPOINTS 408 #113003 IP
HOUSTON, TX 77025



ALLPOINTS
SERVICES CORP
PHONE 713-468-7707
FAX 713-467-1861

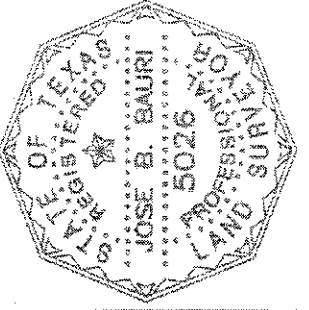

LOT 3, BLOCK 3,
ATASCOCITA FOREST, SECTION 22,
FILM CODE No. 613228, MAP RECORDS,
HARRIS COUNTY, TEXAS

I HEREBY CERTIFY THAT THIS PLAT REPRESENTS THE
RESULTS OF A SURVEY MADE ON THE GROUND, ON THE 21ST
DAY JULY, 2010.

ATASCOCITA FOREST SEC. 21
FILM CODE NO. 598180, H.C.M.R.

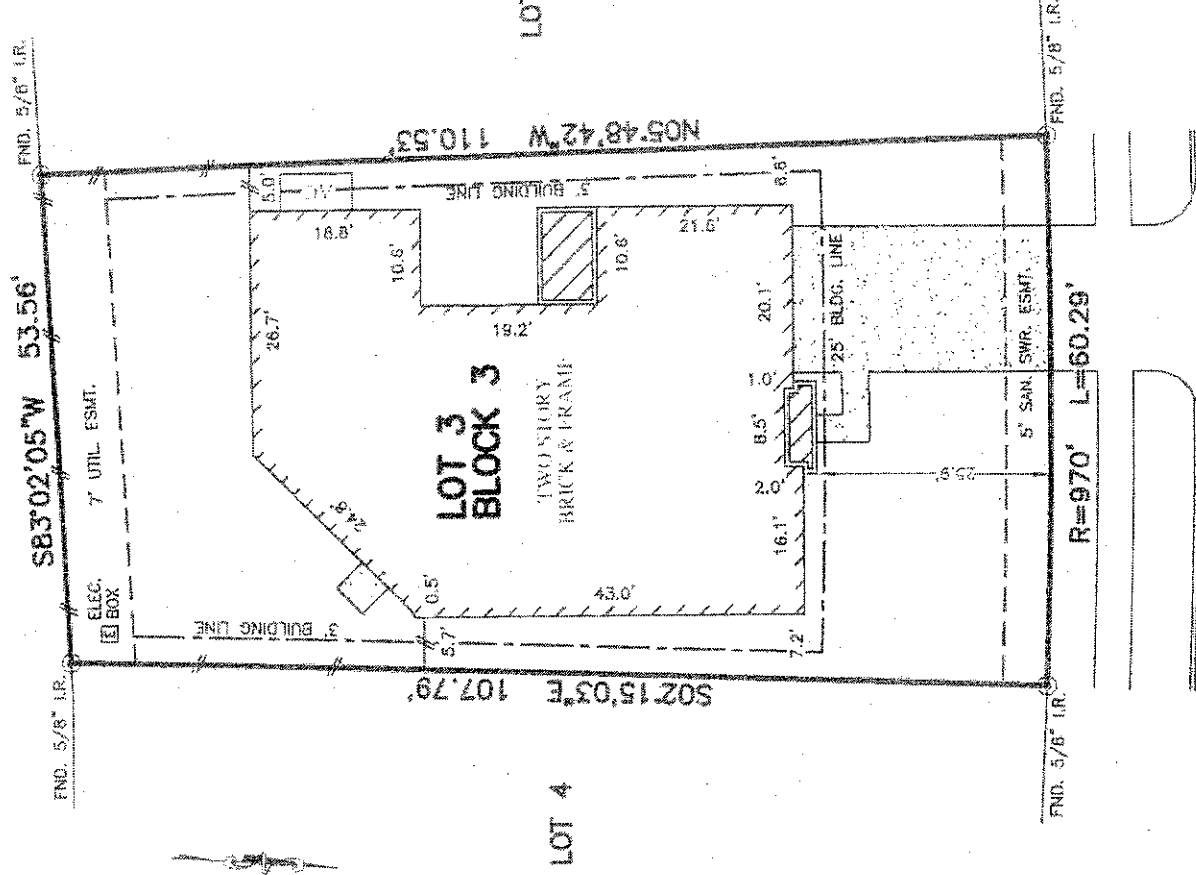

WELLS MARK DRIVE
(60' R.O.W.)

L.N.

- NOTES:
1. ALL BEARINGS SHOWN HEREON ARE BASED ON THE RECORDED PLAT.
 2. SUBJECT TO APPLICABLE RESTRICTIVE COVENANTS LISTED IN ITEM No. 1, SCHEDULE "B" OF TITLE CHARTERMENT ISSUED BY TITLE RESOURCES GUARANTY Co. UNDER G.F. No. 1458-10-2025. 3' BUILDING LINES (3' SIDES) PER C.F. No. 20070484481.
 4. AGREEMENT WITH CENTERPOINT ENERGY HOUSTON PER C.F. No. 20070511660.

© 2018, ALLPOINTS SERVICES, CORP., All Rights Reserved. This original work is protected under copyright laws, Title 17 U.S. Code Sections 101 & 102. All violations will be prosecuted to the extent of the law. This survey is being provided solely for the use of the recipients and no license has been created, express or implied, to copy the survey except as to necessary in accordance with the original transaction.

FIELD MAP
THIS PROPERTY LIES IN ZONE 1
AS DEFINED BY THE HOUSTON PLANNING DEPARTMENT
NO. 15411 (REVISED DAILY) 4/1/18
THIS SURVEY WAS BASED ON THE 2018
AERIAL PHOTOGRAPHIC SURVEY BY
THE SURVEYOR

PLAT OF SURVEY
SCALE: 1" = 20'

FOR CURVA M VEHEN
ADDRESS 110 WELLS MARK
DRIVE
MELBOURN 4086-112665 IP
REFLECTOR BOLTS



ALLPOINTS
SERVICES CORP
PHONE: 713-468-7707
FAX: 713-823-4861

LOT 3, BLOCK 3,
ATASCOCITA FOREST, SECTION 22,
FILM CODE No. 613228, MAP RECORDS,
HARRIS COUNTY, TEXAS

I HEREBY CERTIFY THAT THIS PLAT REPRESENTS THE
RESULTS OF A SURVEY MADE ON THE GROUND, ON THE 21ST
DAY JULY, 2010.

