

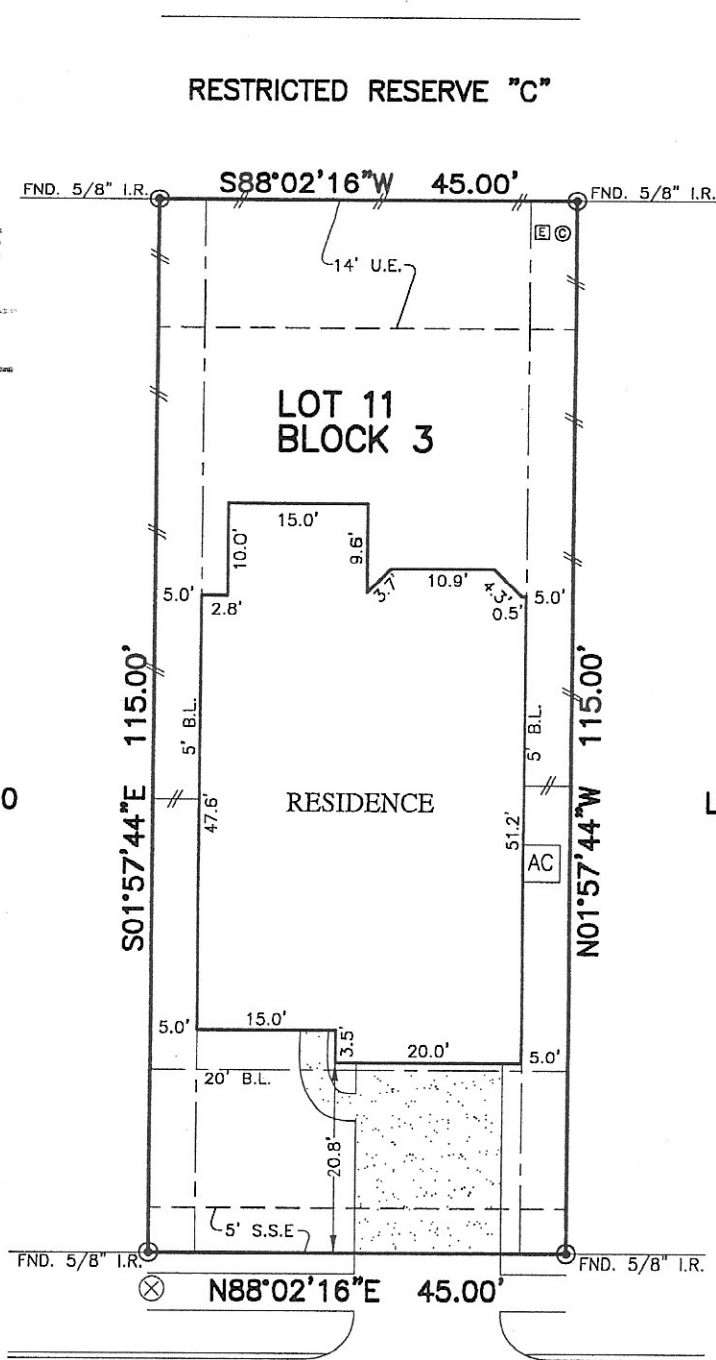

FLATWORK	B.L. BUILDING LINE	U.E. UTILITY EASEMENT	A.E. AERIAL EASEMENT	☆ LIGHT POLE	⊗ MANHOLE
PROPERTY LINE	G.B.L. GARAGE BUILDING LINE	W.L.E. WATER LINE EASEMENT	D.E. DRAINAGE EASEMENT	Ⓜ ELECTRIC BOX	Ⓜ GRATE DRAIN
BUILDING LINE (B.G.)	BUILDER GUIDELINES	S.S.E. SANITARY SEWER EASEMENT	E.E. ELECTRIC EASEMENT	Ⓜ FIBER OPTIC	Ⓜ PAD MOUNTED TRANSFORMER
EASEMENT	F.F. FINISHED FLOOR	STM.S.E. STORM SEWER EASEMENT	○ WATER VALVE	Ⓜ TELEPHONE PEDESTAL	Ⓜ
WOODEN FENCE	EKT. EXTENDED	P.A.E. PRIVATE ACCESS EASEMENT	Ⓜ FIRE HYDRANT	Ⓜ GAS METER	Ⓜ
WROUGHT IRON FENCE	R.O.W. RIGHT-OF-WAY	P.U.E. PRIVATE UTILITY EASEMENT	Ⓜ MONUMENT	Ⓜ CABLE PEDESTAL	Ⓜ
CHAIN LINK FENCE	T.O.F. TOP OF FORM	PVT. PRIVATE	Ⓜ IRON ROD	Ⓜ WATER METER	Ⓜ MANHOLE & INLET
OVERHEAD ELECTRIC	ELEV. ELEVATION	FND. FOUND	Ⓜ IRON PIPE	Ⓜ GUY ANCHOR	Ⓜ INLET

SIGN & DATE  
*Gayla M. Turner*  
 07/19/2019



SIGN & DATE

24911  
 SCARLATTI CANTATA DRIVE  
 (50' R.O.W.)

PLAT OF SURVEY  
 SCALE: 1" = 20'

- NOTES:
1. ALL BEARINGS SHOWN HEREON ARE BASED ON THE RECORDED PLAT.
  2. SUBJECT TO APPLICABLE RESTRICTIVE COVENANTS LISTED IN ITEM No. 1, SCHEDULE "B" OF TITLE COMMITMENT ISSUED BY STEWART TITLE GUARANTY UNDER G.F. No. 443830.
  3. AGREEMENT FOR UNDERGROUND ELECTRIC SERVICE PER C.F. No. RP-2017-203197.

FLOOD MAP:  
 THIS PROPERTY LIES IN ZONE "X"  
 AS DEPICTED ON COMMUNITY PANEL  
 NO. 48201 C 0585 L, EFFECTIVE DATE: 6-18-07  
 LOMR 08-06-1677P, DATED 4-10-09

"THIS INFORMATION IS BASED ON GRAPHIC PLOTTING. WE DO NOT ASSUME RESPONSIBILITY FOR EXACT DETERMINATION"

© 2019, ALLPOINTS SERVICES, CORP., All Rights Reserved. This original work is protected under copyrights laws, Title 17 U.S. Code Sections 101 & 102. All violators will be prosecuted to the extent of the law. This survey is being provided solely for the use of the recipients and no license has been created, express or implied, to copy the survey except as is necessary in conjunction with the original transaction.

FOR: GAYLA M. TURNER  
 ADDRESS: 24911  
 SCARLATTI CANTATA DRIVE  
 ALLPOINTS JOB #: LD143051

LOT 11, BLOCK 3,  
 CAMILLO LAKES SECTION 1

