

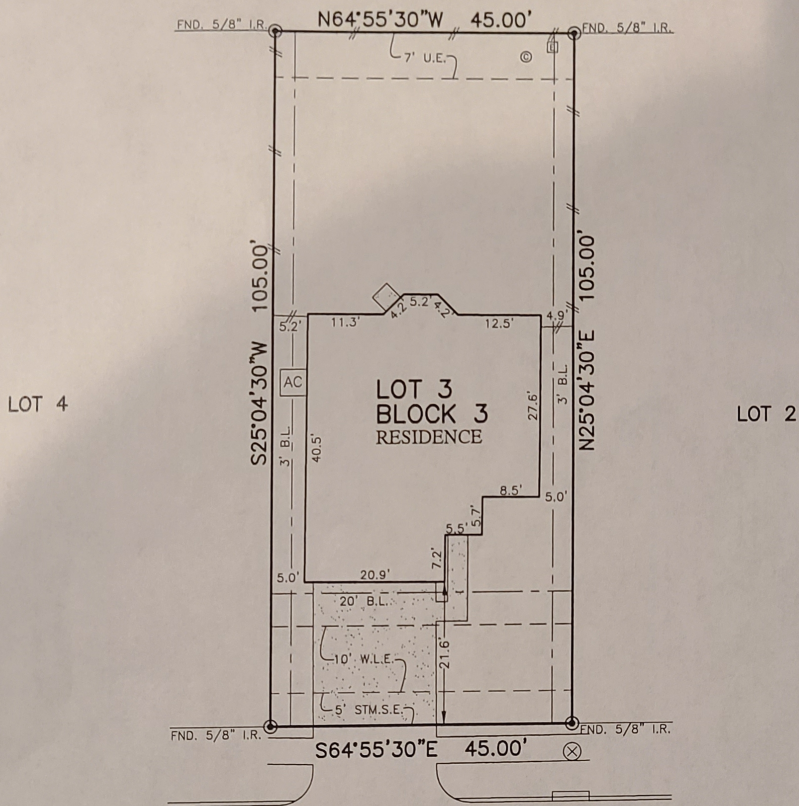

FLATWORK	B.L. BUILDING LINE	U.E. UTILITY EASEMENT	A.R. AERIAL EASEMENT	○ LIGHT POLE	⊗ MANHOLE
PROPERTY LINE	G.B.L. GARAGE BUILDING LINE	W.L.E. WATER LINE EASEMENT	D.E. DRAINAGE EASEMENT	□ ELECTRIC BOX	⊠ GRATE DRAIN
BUILDING LINE	(R.O.) BUILDER GUIDELINES	S.S.E. SANITARY SEWER EASEMENT	E.E. ELECTRIC EASEMENT	○ FIBER OPTIC	⊞ PAD MOUNTED TRANSFORMER
EASEMENT	F.F. FINISHED FLOOR	STM.S.E. STORM SEWER EASEMENT	○ WATER VALVE	○ TELEPHONE PEDESTAL	○ GAS METER
WOODEN FENCE	EXT. EXTENDED	P.A.E. PRIVATE ACCESS EASEMENT	○ FIRE HYDRANT	○ CABLE PEDESTAL	○ WATER METER
WROUGHT IRON FENCE	R.O.W. RIGHT-OF-WAY	P.U.E. PRIVATE UTILITY EASEMENT	● MONUMENT	○ GUY ANCHOR	⊗ MANHOLE & INLET
CHAIN LINK FENCE	T.O.F. TOP OF FORM	P.V.T. PRIVATE	I.R. IRON ROD		○ INLET
OVERHEAD ELECTRIC	ELEV. ELEVATION	F.N.D. FOUND	I.P. IRON PIPE		

RESIDUE OF CALLED 141.65 ACRES
M.C.C.F. NO. 2008031049



2310
GARDEN SQUARE PATH
(50' R.O.W.)

PLAT OF SURVEY
SCALE: 1" = 20'

- NOTES:
1. ALL BEARINGS SHOWN HEREON ARE BASED ON THE RECORDED PLAT.
2. ALLPOINTS LAND SURVEY, INC. IS NOT LIABLE FOR ANY DAMAGES DUE TO INFORMATION NOT PROVIDED TO SURVEYOR OR BUILDER PLACING ANY IMPROVEMENTS WITHIN A BUILDING LINE OR EASEMENT.
3. SUBJECT TO APPLICABLE RESTRICTIVE COVENANTS LISTED IN ITEM 1, SCHEDULE "B" OF TITLE COMMITMENT ISSUED BY TEXAN TITLE INSURANCE Co. UNDER G.F. No PT1965565.

FOR: JOE A. SAENZ
ADDRESS: 2310 GARDEN SQUARE PATH BY: JMM
ALLPOINTS JOB#: LL171021
G.F.: PT1965565
JOB:

LOT 3, BLOCK 3,
FOREST VILLAGE, SECTION 9,
CAB. Z SHTS. 4609-4611, MAP RECORDS
MONTGOMERY COUNTY, TEXAS

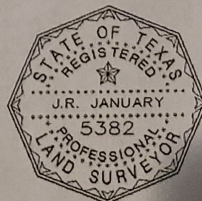

I HEREBY CERTIFY THAT THIS PLAT REPRESENTS THE RESULTS OF A SURVEY MADE ON THE GROUND, ON THE 27TH DAY OF AUGUST, 2019.

J.R. January

FLOOD ZONE: X SHADED
COMMUNITY PANEL: 48339C0685G
EFFECTIVE DATE: 8/18/2014
LOMR: DATE:

"THIS INFORMATION IS BASED ON GRAPHIC PLOTTING. WE DO NOT ASSUME RESPONSIBILITY FOR EXACT DETERMINATION"

©2019, ALLPOINTS LAND SURVEY, INC. All Rights Reserved.