

|                |                   |
|----------------|-------------------|
| PRIMARY STYLE  | TRADITIONAL       |
| BEDROOM        | 4                 |
| BATH           | 2.5               |
| STORIES        | 2                 |
| GARAGE BAYS    | 2                 |
| TOTAL LIVING   | 1769 SQ. FT.      |
| TOTAL COVERAGE | 2344 SQ. FT.      |
| WIDTH DEPTH    | 35'-10" x 52'-10" |

1 FIRST FLOOR PLAN-brochure

**jmack Architects**

5353 West Alabama Street, Suite 695  
 Houston, Texas 77056  
 713.524.8524 fax: 713.583.8985

**Copyright.** Drawings and Specifications are instruments of services and shall remain the property of Jmack Architects, LLC. They are not to be used on other projects or extensions to this project except by agreement in writing and with appropriate compensation to the architect. Any use of the drawings and / or specifications without a written agreement from the architect will be subjected to legal actions and compensation per the Architectural Works Copyright Protection Act of 1990.

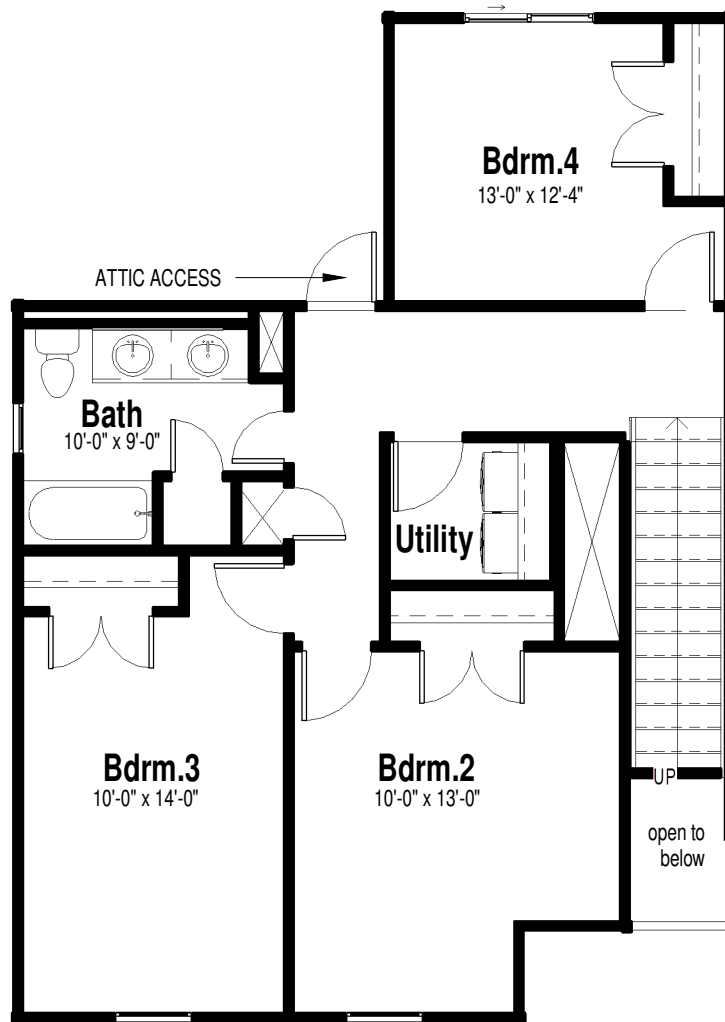

① SECOND FLOOR PLAN-brochure

**jmack Architects**

5353 West Alabama Street, Suite 695  
Houston, Texas 77056  
713.524.8524 fax: 713.583.8985

**Copyright.** Drawings and Specifications are instruments of services and shall remain the property of Jmack Architects, LLC. They are not to be used on other projects or extensions to this project except by agreement in writing and with appropriate compensation to the architect. Any use of the drawings and / or specifications without a written agreement from the architect will be subjected to legal actions and compensation per the Architectural Works Copyright Protection Act of 1990.



1 FRONT ELEVATION-BROCHURE

**jmack Architects**

5353 West Alabama Street, Suite 695  
Houston, Texas 77056  
713.524.8524 fax: 713.583.8985

**Copyright.** Drawings and Specifications are instruments of services and shall remain the property of Jmack Architects, LLC. They are not to be used on other projects or extensions to this project except by agreement in writing and with appropriate compensation to the architect. Any use of the drawings and / or specifications without a written agreement from the architect will be subjected to legal actions and compensation per the Architectural Works Copyright Protection Act of 1990.