



# 212 Blue Hill Drive

Lot Ten (10), in Block Three (3), of BENTWATER, SECTION THIRTY SEVEN (37), a Subdivision, in Montgomery County, Texas, according to the map or plat thereof recorded in Cabinet G, Sheet 80-B of the Map Records of Montgomery County, Texas.



Fidelity National Title  
Insurance Company

## LEGEND

- 1/2" ROD FOUND
- ⊗ 1/2" ROD SET
- 1" PIPE FOUND
- ⊗ "X" FOUND/SET
- ⊗ 5/8" ROD FOUND
- ◆ POINT FOR CORNER
- FENCE POST FOR CORNER
- CM CONTROLLING MONUMENT
- AC AIR CONDITIONER
- PE POOL EQUIPMENT
- TE TRANSFORMER PAD
- COLUMN
- POWER POLE
- ▲ UNDERGROUND ELECTRIC
- △ OVERHEAD ELECTRIC
- OHP— OVERHEAD ELECTRIC POWER
- OES— OVERHEAD ELECTRIC SERVICE
- CHAIN LINK
- WOOD FENCE 0.5' WIDE TYPICAL
- IRON FENCE
- X— BARBED WIRE
- DOUBLE SIDED WOOD FENCE
- /// EDGE OF ASPHALT
- ▲ EDGE OF GRAVEL
- ▨ CONCRETE
- ▨ COVERED AREA
- ▨ BRICK
- ▨ STONE

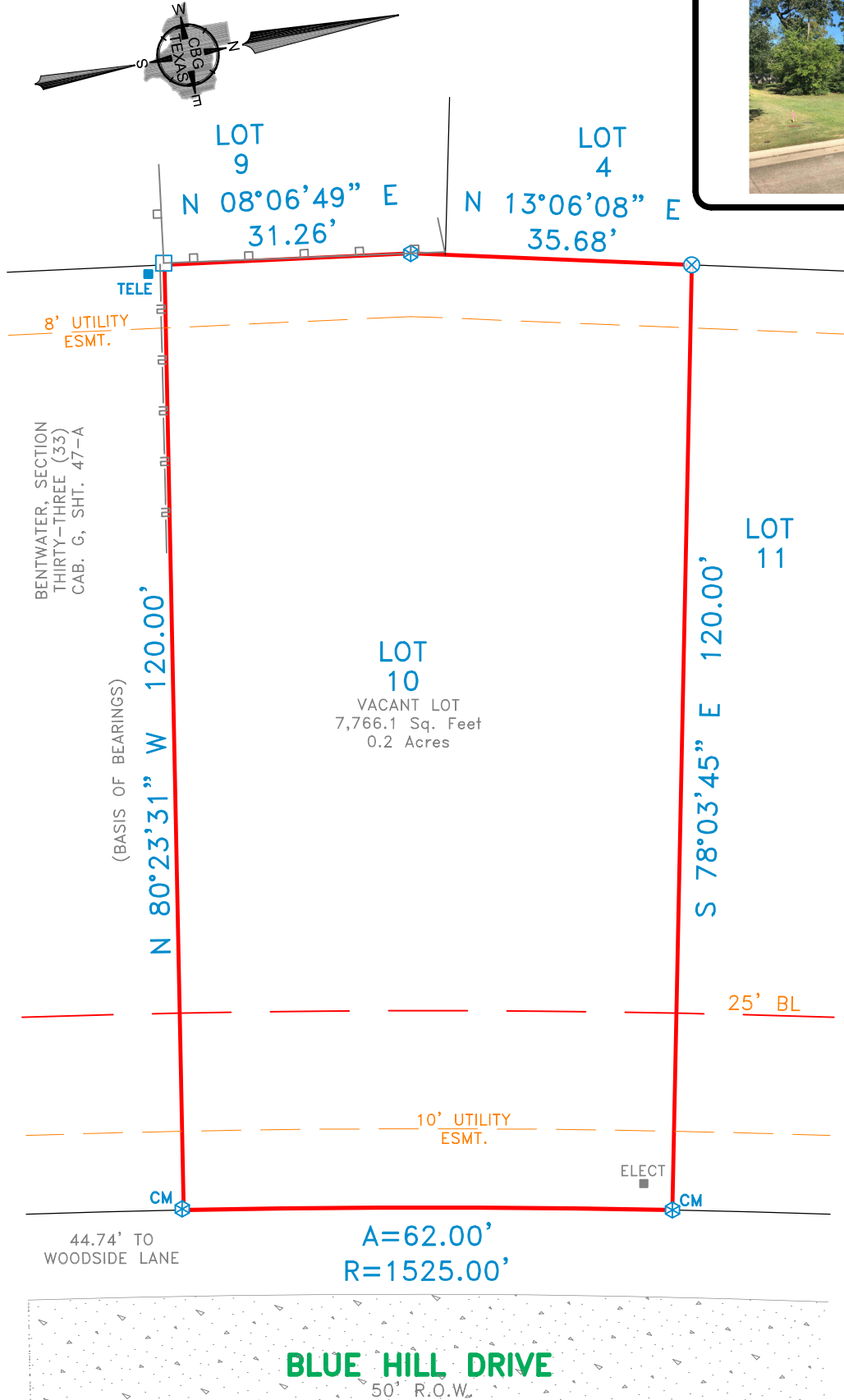

## EXCEPTIONS:

NOTE: PROPERTY SUBJECT TO TERMS, CONDITIONS, AND EASEMENTS CONTAINED IN INSTRUMENTS RECORDED IN CABINET G, SHEET 80-B, CLERK'S FILE NO. 9303553, 9306774, 2000097722,

- 2001022600, 2002003209, 2004007490, 2004042804,
- 2005114246, 2008050657, 2011073493, 2011111760,
- 2011111763, 2011111766, 2011111767, 2011111768,
- 2011111769, 2012035513, 2012035515, 2012056941,
- 2012065627, 2012065628, 2012086578, 2014054670,
- 2014078128, 2014078129, 2015004821, 2015029702,
- 2015048750, 2016009088, 2016040772, 2016040790,
- 2016040893, 2017038076, 2017038108, 2017042527,
- 2017042528, 2017042529, 2017042530, 2017042531,
- 2017073944, 2017073945, 2018011064, 2018095298,
- 2018116662, 2018116664, 2019038708, 2019055767,
- 2019078131 THRU 2019078135, 2019078265,
- 2019109132, 2019106770, 2008082625, 2009090643,
- 2013090459

## NOTES:

NOTE: BEARINGS, EASEMENTS AND BUILDING LINES ARE BY RECORDED PLAT UNLESS OTHERWISE NOTED.

FLOOD NOTE: According to the F.I.R.M. No. 48339C0200G, this property does lie in Zone X and DOES NOT lie within the 100 year flood zone.

This survey is made in conjunction with the information provided by Fidelity National Title Insurance Company. Use of this survey by any other parties and/or for other purposes shall be at user's own risk and any loss resulting from other use shall not be the responsibility of the undersigned. This is to certify that I have on this date made a careful and accurate survey on the ground of the subject property. The plat hereon is a correct and accurate representation of the property lines and dimensions as indicated; location and type of buildings are as shown; and EXCEPT AS SHOWN, there are no visible and apparent encroachments or protrusions on the ground.

Drawn By: CM

Scale: 1" = 20'

Date: 08-19-2020

GF No.:  
FTH-12-FA  
H20007534AWT

Job No. 2015603



PROFESSIONAL LAND SURVEYORS  
DFW - Houston - East Texas - Austin - San Antonio

419 Century Plaza Dr., Ste. 210  
Houston, TX 77073  
P 281.443.9288  
F 281.443.9224  
Firm No. 10194280  
www.cbgtllc.com

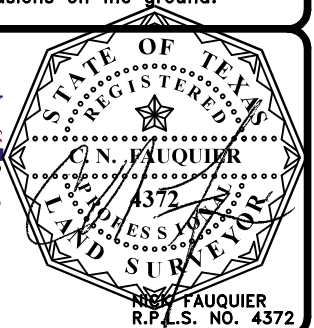

Accepted by: \_\_\_\_\_  
Purchaser

Date: \_\_\_\_\_

\_\_\_\_\_  
Purchaser