

PRIMARY STYLE	TRADITIONAL
BEDROOM	4
BATH	2.5
STORIES	2
GARAGE BAYS	2
TOTAL LIVING	1769 SQ. FT.
TOTAL COVERAGE	2344 SQ. FT.
WIDTH DEPTH	35'-10" x 52'-10"

1

FIRST FLOOR PLAN-brochure

jmack Architects

5353 West Alabama Street, Suite 695
 Houston, Texas 77056
 713.524.8524 fax: 713.583.8985

Copyright. Drawings and Specifications are instruments of services and shall remain the property of Jmack Architects, LLC. They are not to be used on other projects or extensions to this project except by agreement in writing and with appropriate compensation to the architect. Any use of the drawings and / or specifications without a written agreement from the architect will be subjected to legal actions and compensation per the Architectural Works Copyright Protection Act of 1990.

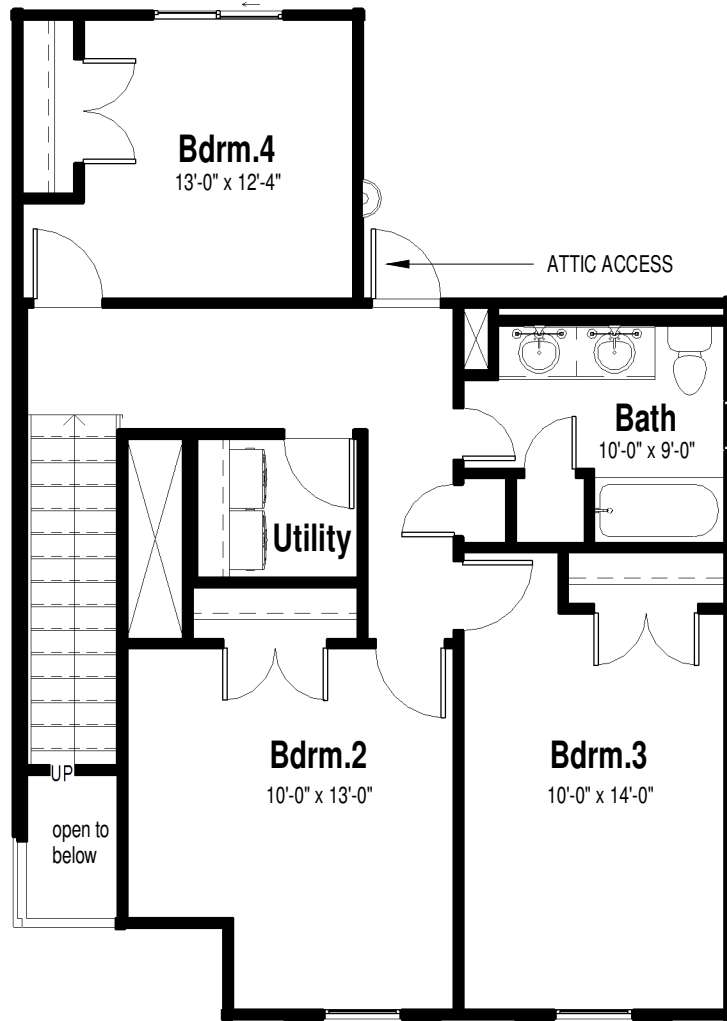

① SECOND FLOOR PLAN-brochure

jmack Architects

5353 West Alabama Street, Suite 695
 Houston, Texas 77056
 713.524.8524 fax: 713.583.8985

Copyright. Drawings and Specifications are instruments of services and shall remain the property of Jmack Architects, LLC. They are not to be used on other projects or extensions to this project except by agreement in writing and with appropriate compensation to the architect. Any use of the drawings and / or specifications without a written agreement from the architect will be subjected to legal actions and compensation per the Architectural Works Copyright Protection Act of 1990.



① FRONT ELEVATION-BROCHURE

jmack Architects

5353 West Alabama Street, Suite 695
Houston, Texas 77056
713.524.8524 fax: 713.583.8985

Copyright. Drawings and Specifications are instruments of services and shall remain the property of Jmack Architects, LLC. They are not to be used on other projects or extensions to this project except by agreement in writing and with appropriate compensation to the architect. Any use of the drawings and / or specifications without a written agreement from the architect will be subjected to legal actions and compensation per the Architectural Works Copyright Protection Act of 1990.