



1604 W. 21 Street

Being The West 23 feet of Lot Two (2), in Block One (1), of SAVANNAH MANOR SUBDIVISION, an addition in Harris County, Texas according to the map or plat thereof recorded in Film Code No. 547285, of the Map Records of Harris County, Texas.

stewart title

Real partners. Real possibilities.™



LEGEND

- 1/2" ROD FOUND
- ⊗ 1/2" ROD SET
- 5/8" ROD FOUND
- ⊗ "X" FOUND/SET
- ◆ POINT FOR CORNER
- FENCE POST FOR CORNER
- CM CONTROLLING MONUMENT
- AC AIR CONDITIONER
- PE POOL EQUIPMENT
- TE TRANSFORMER PAD
- COLUMN
- POWER POLE
- ▲ UNDERGROUND ELECTRIC
- △ OVERHEAD ELECTRIC
- OHP— OVERHEAD ELECTRIC POWER
- OES— OVERHEAD ELECTRIC SERVICE
- CHAIN LINK
- WOOD FENCE 0.5' WIDE TYPICAL
- |— IRON FENCE
- x— BARBED WIRE
- /// EDGE OF ASPHALT
- ▲ EDGE OF GRAVEL
- ▨ CONCRETE
- ▨ COVERED AREA
- DOUBLE SIDED WOOD FENCE

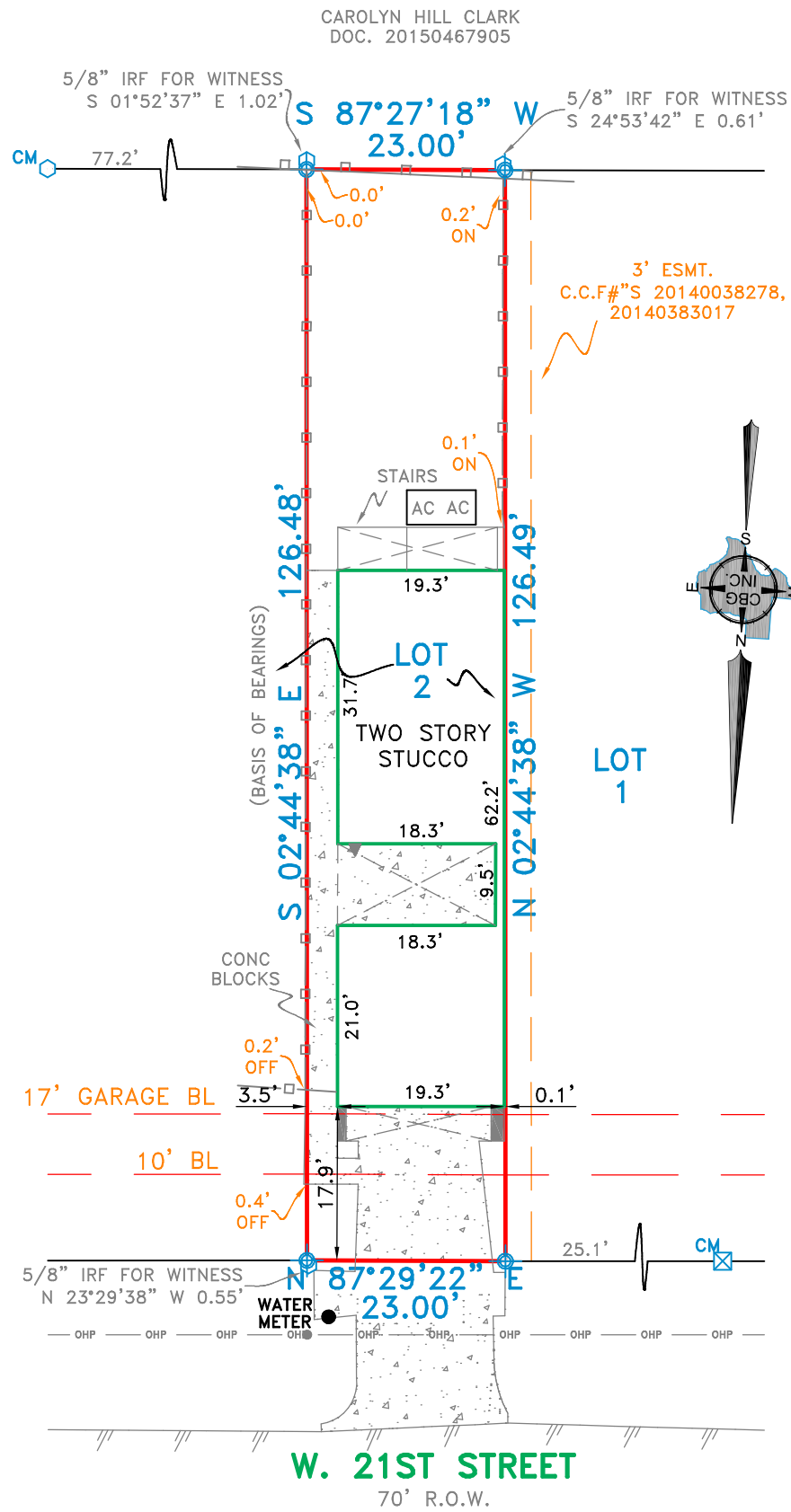

EXCEPTIONS:

NOTE: PROPERTY SUBJECT TO TERMS, CONDITIONS, AND EASEMENTS CONTAINED IN INSTRUMENT RECORDED IN FILM CODE# 547285.

NOTES:

NOTE: BEARINGS, EASEMENTS AND BUILDING LINES ARE BY RECORDED PLAT UNLESS OTHERWISE NOTED.

FLOOD NOTE: According to the F.I.R.M. No. 48201C0670M, this property does lie in Zone AE and DOES lie within the 100 year flood zone.

This survey is made in conjunction with the information provided by Stewart Title. Use of this survey by any other parties and/or for other purposes shall be at user's own risk and any loss resulting from other use shall not be the responsibility of the undersigned. This is to certify that I have on this date made a careful and accurate survey on the ground of the subject property. The plat hereon is a correct and accurate representation of the property lines and dimensions are as indicated; location and type of buildings are as shown; and EXCEPT AS SHOWN, there are no visible and apparent encroachments or protrusions on the ground.

Date: _____

Accepted by: _____

Purchaser

Purchaser

Drawn By: CRC

Scale: 1" = 20'

Borrower: Stuart East

Date: 12/09/16

GF No.: 16201045118

Job No. 1623552

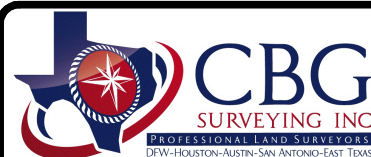

12025 Shiloh Road, Ste. 230
Dallas, TX 75228
P 214.349.9485
F 214.349.2216
Firm No. 10168800
www.cbginctx.com

