

13502 Redwood Shores Drive

Being Lot 49, Block 1, of Lakeshore, Sec. 6, an addition in Harris County, Texas, according to the map or plat thereof recorded in Film Code No. 606130, of the Map Records of Harris County, Texas.

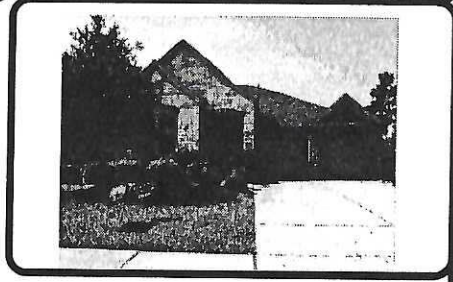

Capital Title.



LEGEND

- 1/2" ROD FOUND
- ⊗ 1/2" ROD SET
- 5/8" ROD FOUND
- ⊗ "X" FOUND/SET
- ◆ POINT FOR CORNER
- FENCE POST FOR CORNER
- CM CONTROLLING MONUMENT
- AC AIR CONDITIONER
- PE POOL EQUIPMENT
- TE TRANSFORMER PAD
- BRICK COLUMN
- POWER POLE
- ▲ UNDERGROUND ELECTRIC
- △ OVERHEAD ELECTRIC
- OHP— OVERHEAD ELECTRIC POWER
- OES— OVERHEAD ELECTRIC SERVICE
- CHAIN LINK
- WOOD FENCE 0.5' WIDE TYPICAL
- DOUBLE SIDED WOOD FENCE
- × BARBED WIRE
- EDGE OF ASPHALT
- EDGE OF GRAVEL
- CONCRETE
- COVERED AREA

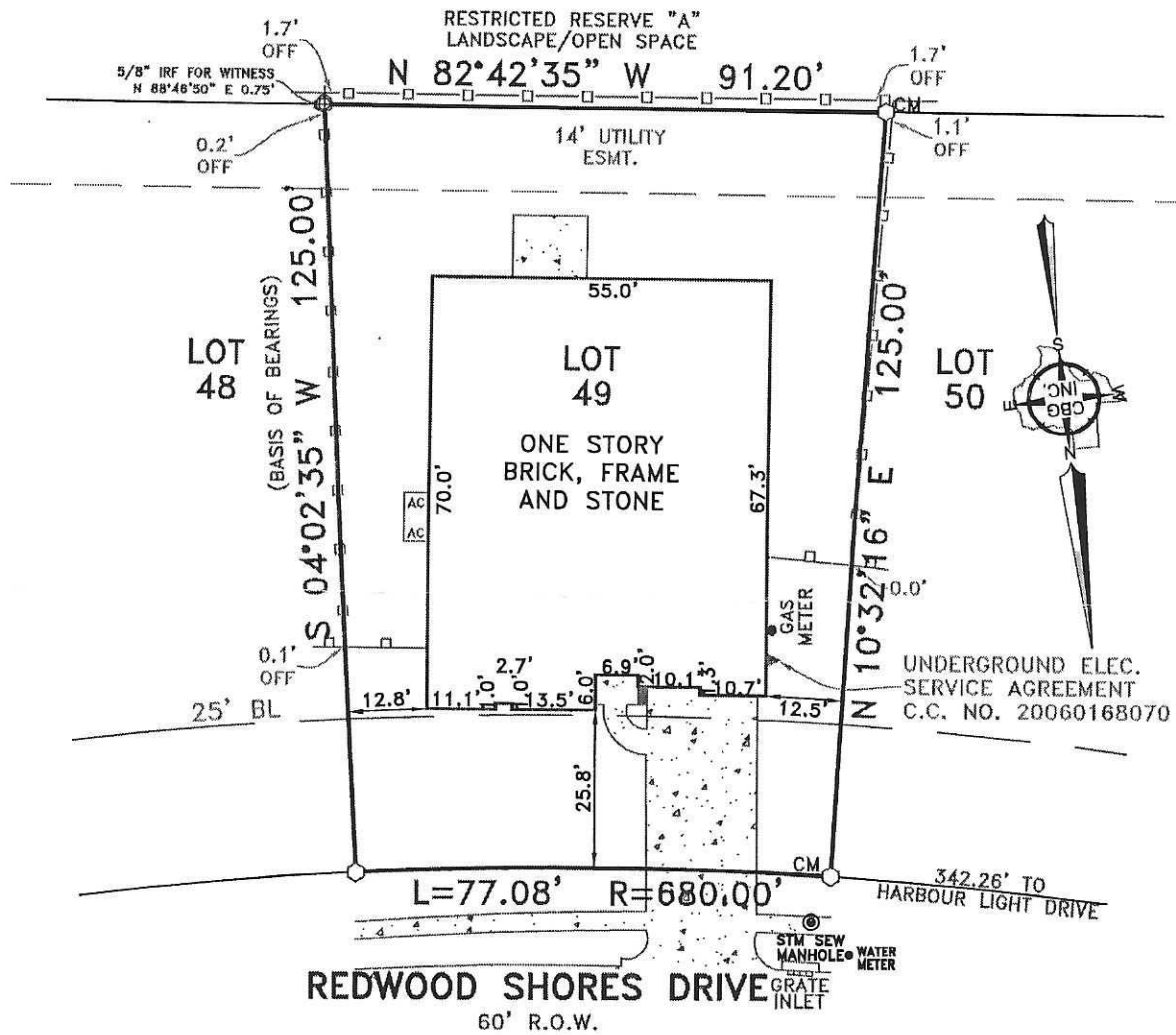

REDWOOD SHORES DRIVE
60' R.O.W.

UNDERGROUND ELEC. SERVICE AGREEMENT
C.C. NO. 20060168070



EXCEPTIONS:
NOTE: PROPERTY SUBJECT TO TERMS, CONDITIONS, AND EASEMENTS CONTAINED IN INSTRUMENT RECORDED IN FILM CODE NO. 606130
C.C. NOS. Z057535, Z155279, Z155281, 20060066622, 20060143148, 20060212020, 20070032270, 20070067166, 20090545189, 20100430683, 20110382287, 20110516043, 20110516051, 20110516057, 20110516105, 20110516112, 20110516120, 20110516136, 20110516151, 20120065092, 20130077766

NOTES:
NOTE: BEARINGS, EASEMENTS AND BUILDING LINES ARE BY RECORDED PLAT UNLESS OTHERWISE NOTED.
FLOOD NOTE: According to the F.I.R.M. No. 48201C0510 L, this property does lie in Zone X and does not lie within the 100 year flood zone.
This survey is made in conjunction with the information provided by Capital Title Company. Use of this survey by any other parties and/or for other purposes shall be at user's own risk and any loss resulting from other use shall not be the responsibility of the undersigned. This is to certify that I have on this date made a careful and accurate survey on the ground of the subject property. The plat hereon is a correct and accurate representation of the property lines and dimensions as indicated; location and type of buildings are as shown; and EXCEPT AS SHOWN, there are no visible and apparent encroachments or protrusions on the ground.

Drawn By: EN
Scale: 1" = 30'
Date: 06/08/15
GF No.: 15-216075-CY
Job No. 1508296

C.B.G. Surveying, Inc.
12025 Shiloh Road, Ste. 230
Dallas, TX 75228
P 214.349.9485
F 214.349.2216
Firm No. 10168800
www.cbgsfw.com

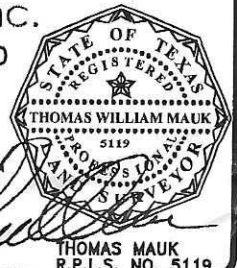

Accepted by: *[Signature]*
Date: 6-11-15
Purchaser
Purchaser

[Signature]
THOMAS MAUK
R.P.L.S. NO. 5119