

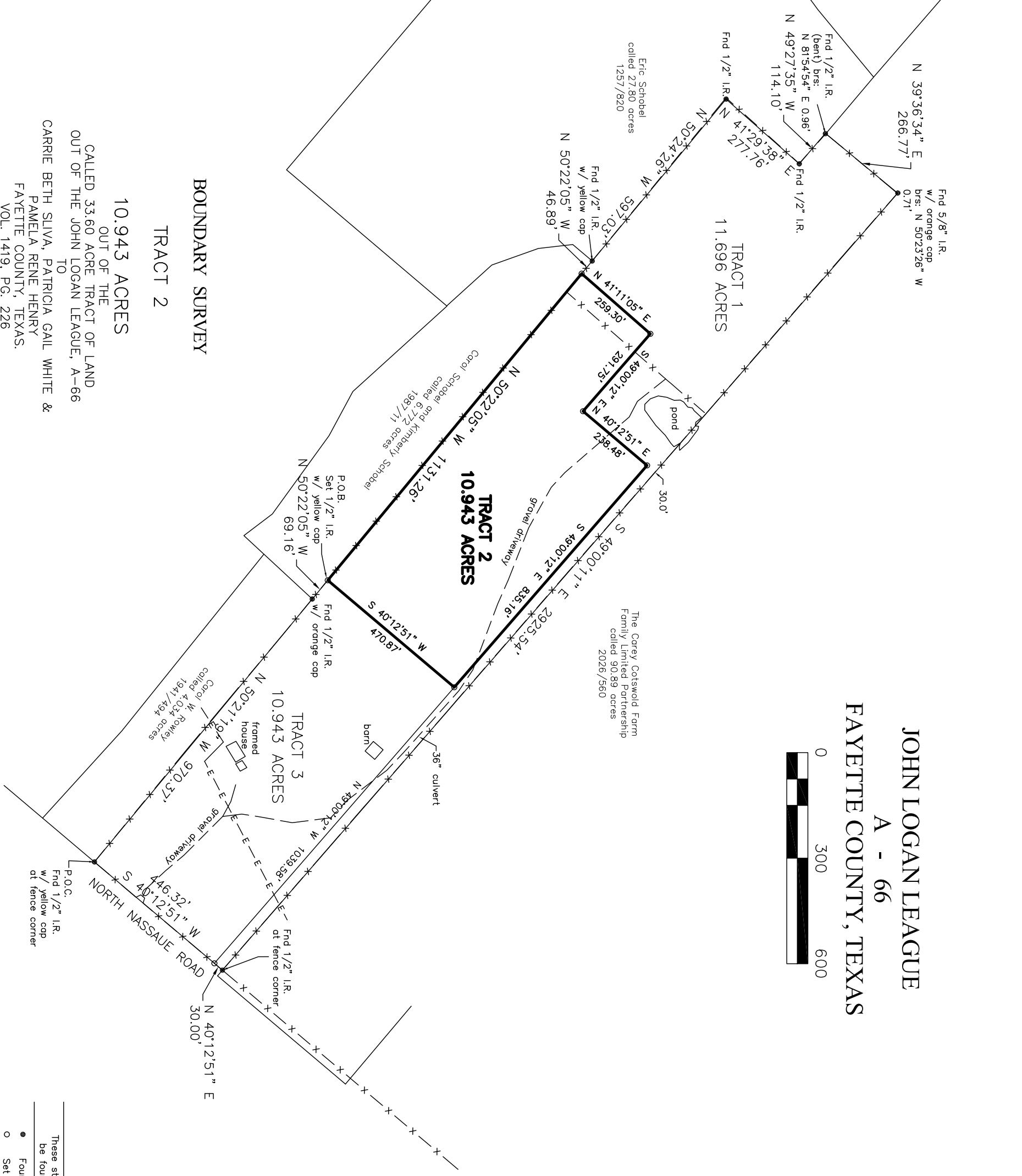

JOHN LOGAN LEAGUE
A - 66
FAYETTE COUNTY, TEXAS

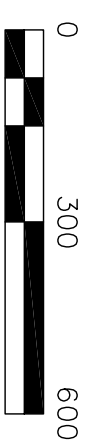

I, Tyler Tumlinson, Registered Professional Land Surveyor, do hereby certify that this survey was made on the ground, of the property legally described hereon, and is correct.
All bearings and distances are based on State Plane Coordinate System, Texas Central Zone, NAD 1983.

Tyler Tumlinson, R.P.L.S. No 6410
February 16, 2024



TUMLINSON LAND SURVEYING

1255 MILLIGAN MEADOWS CIRCLE
COLLEGE STATION, TEXAS 77845
254-931-6707
T.B.P.L.S. FIRM NO. 10193858

BOUNDARY SURVEY
TRACT 2
10.943 ACRES
OUT OF THE
CALLED 33.60 ACRE TRACT OF LAND
OUT OF THE JOHN LOGAN LEAGUE, A-66
TO
CARRIE BETH SILVA, PATRICIA GAIL WHITE &
PAMELA RENE HENRY
FAYETTE COUNTY, TEXAS.
VOL. 1419, PG. 226
O.R.F.C.

LEGEND

●	Found iron rod (size noted)
○	Set 1/2" iron rod w/yellow cap
— E —	overhead electric line
— x —	wire fence

These standard symbols will be found in the drawing.