

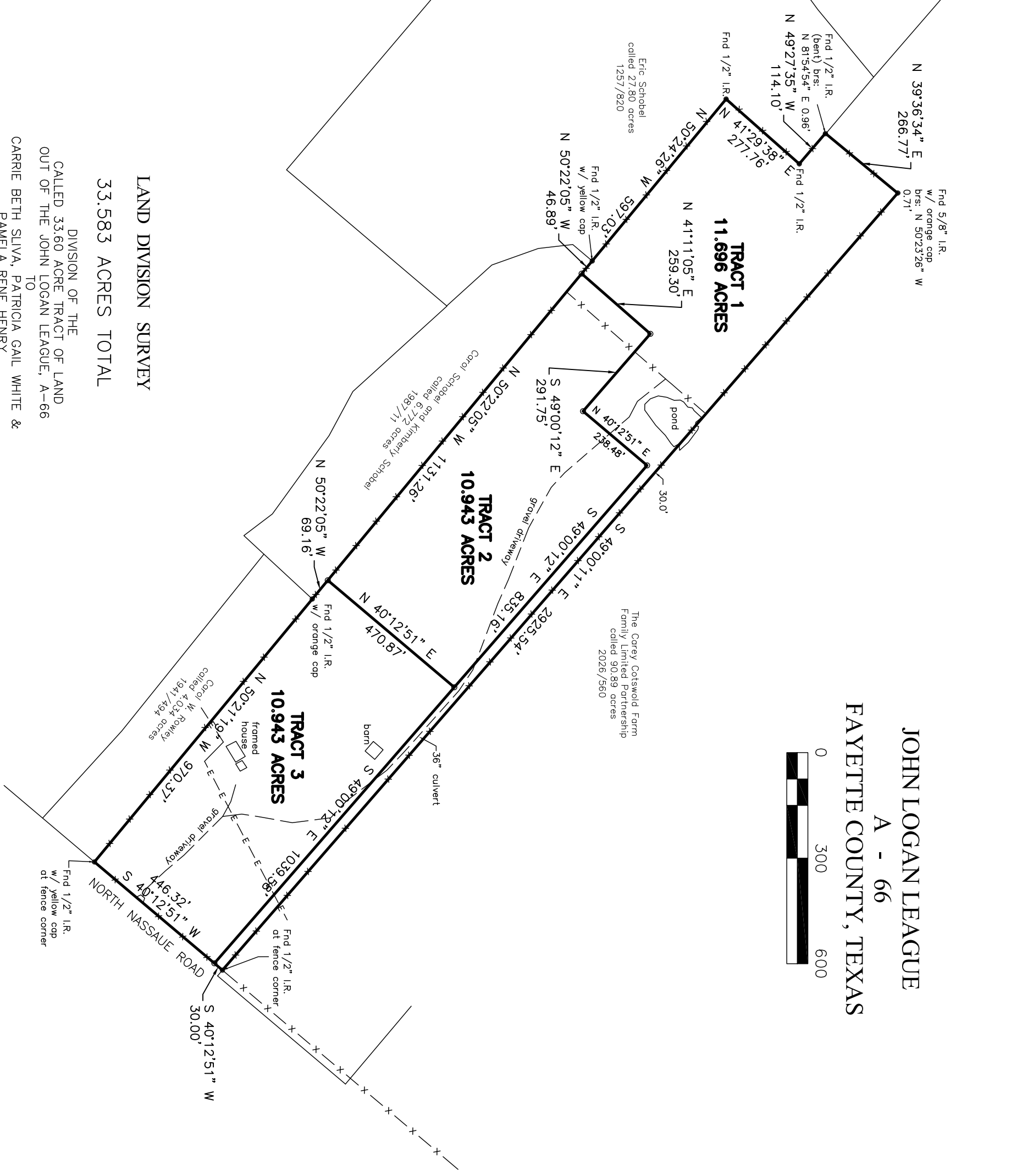

JOHN LOGAN LEAGUE
A - 66
FAYETTE COUNTY, TEXAS

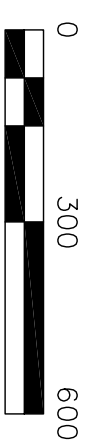

I, Tyler Tumlinson, Registered Professional Land Surveyor, do hereby certify that this survey was made on the ground of the property legally described hereon, and is correct.
All bearings and distances are based on State Plane Coordinate System, Texas Central Zone, NAD 1983.

Tyler Tumlinson, R.P.L.S. No 6410
February 16, 2024



TUMLINSON LAND SURVEYING
1255 MILLIGAN MEADOWS CIRCLE
COLLEGE STATION, TEXAS 77845
254-931-6707
T.B.P.L.S. FIRM NO. 10193858