

GF NO. ATCH-33-ATCH20099035LG ALAMO TITLE  
 ADDRESS: 13719 CARRIAGE WALK LANE  
 HOUSTON, TEXAS 77077  
 BORROWER: ROBERT G. CROYLE AND  
 ANN M. CROYLE

# LOT 21, BLOCK 1 PARKWAY VILLAGES, SECTION 1

AN ADDITION IN HARRIS COUNTY, TEXAS  
 ACCORDING TO THE MAP OR PLAT THEREOF RECORDED  
 IN FILM CODE NO. 354148 OF THE MAP RECORDS  
 OF HARRIS COUNTY, TEXAS

SCALE: 1" = 30'

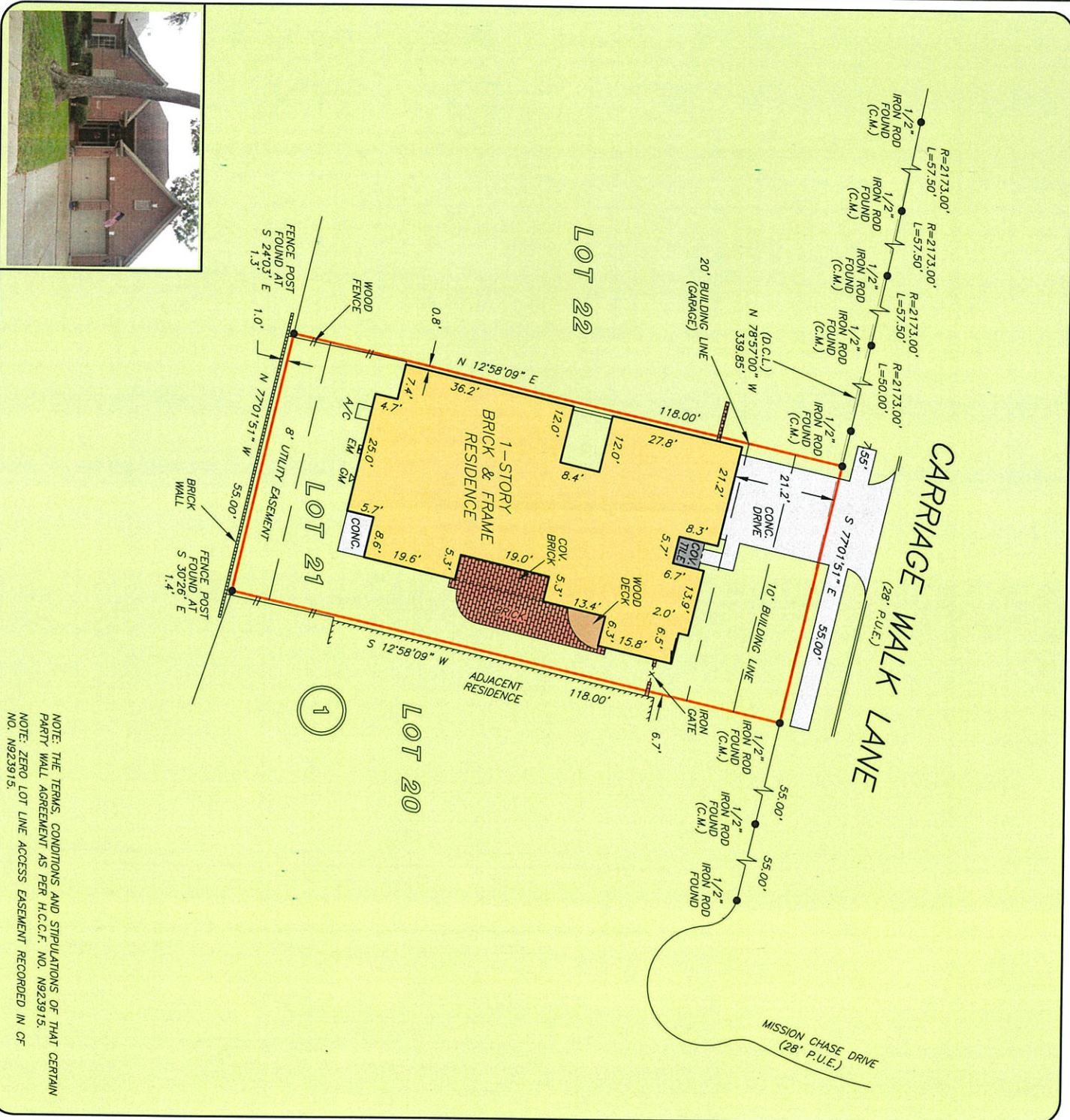

NOTE: THE TERMS, CONDITIONS AND STIPULATIONS OF THAT CERTAIN PARTY WALL AGREEMENT AS PER H.C.C.F. NO. N923915.  
 NOTE: ZERO LOT LINE ACCESS EASEMENT RECORDED IN OF NO. N923915.

THIS PROPERTY DOES NOT LIE WITHIN THE 100 YEAR FLOOD PLAIN AS PER FIRM PANEL NO. 48201C-0920-16 MAP REVISION: 11/15/2019 ZONE X  
 BASED ONLY ON VISUAL EXAMINATION OF MAPS, INACCURACIES OF FEMA MAPS PRESENT EXACT DETERMINATION WITHOUT DETAILED FIELD STUDY  
 A SUBSURFACE INVESTIGATION WAS BEYOND THE SCOPE OF THIS SURVEY  
 D.C.L. = DIRECTIONAL CONTROL LINE  
 RECORD BEARING: FC NO. 354148, H.C.M.R.

DRAWN BY: AC

I HEREBY CERTIFY THAT THIS SURVEY WAS MADE ON THE GROUND, THAT THIS PLAT CORRECTLY REPRESENTS THE FACTS FOUND AT THE TIME OF SURVEY AND THAT THERE ARE NO ENCROACHMENTS APPARENT ON THE GROUND, EXCEPT AS SHOWN HEREON. THIS SURVEY IS CERTIFIED FOR THIS TRANSACTION ONLY AND ABSTRACTING PROVIDED IN THE ABOVE REFERENCED TITLE COMMITMENT WAS RELEIED UPON IN PREPARATION OF THIS SURVEY.

RICHARD S. WILLET  
 PROFESSIONAL LAND SURVEYOR  
 NO. 4615  
 JOB NO. 20-05659  
 JULY 20, 2020



**PRECISION**  
 surveyors

Alamo Title  
 Company.

LARLIE GRAEF  
 713-325-5080



281-496-1586

FAX 281-496-1867

210-829-4941

FAX 210-829-1555

950 THREE-RIDGE STREET SUITE 150 HOUSTON, TEXAS 77079

1777 NE LOOP #10 SUITE 600 SAN ANTONIO, TEXAS 78217

www.precisionurveyors.com

1-800-LANDSURVEY