

SINGLETARY SURVEYING, INC.

Buyers: E.L. Gentry, Jr.
Sherré A. Gentry

TO ALL PARTIES INTERESTED IN PREMISES SURVEYED:

This is to certify that I have, this day, made a survey on the ground of property located at 188 Rosewood, in the City of Lake Jackson, Texas being Lot 9, Block 7, of the Amendment of Timbercreek Subdivision, Sections 1 & 2 in Brazoria County, Texas according to the plat thereof recorded in Volume 19, Pages 275-276 of the Plat Records of Brazoria County, Texas.

Agreement with H&L&P Co. for the installation, operation, and maintenance of an underground/overhead electrical service distribution system, as set forth in instrument recorded in Volume 1596, Page 540 of the Deed Records of Brazoria County, Texas and in Volume (90) 758, Page 303 and in Clerk's File Number (94) 015429 both of the Official Records of Brazoria County, Texas.

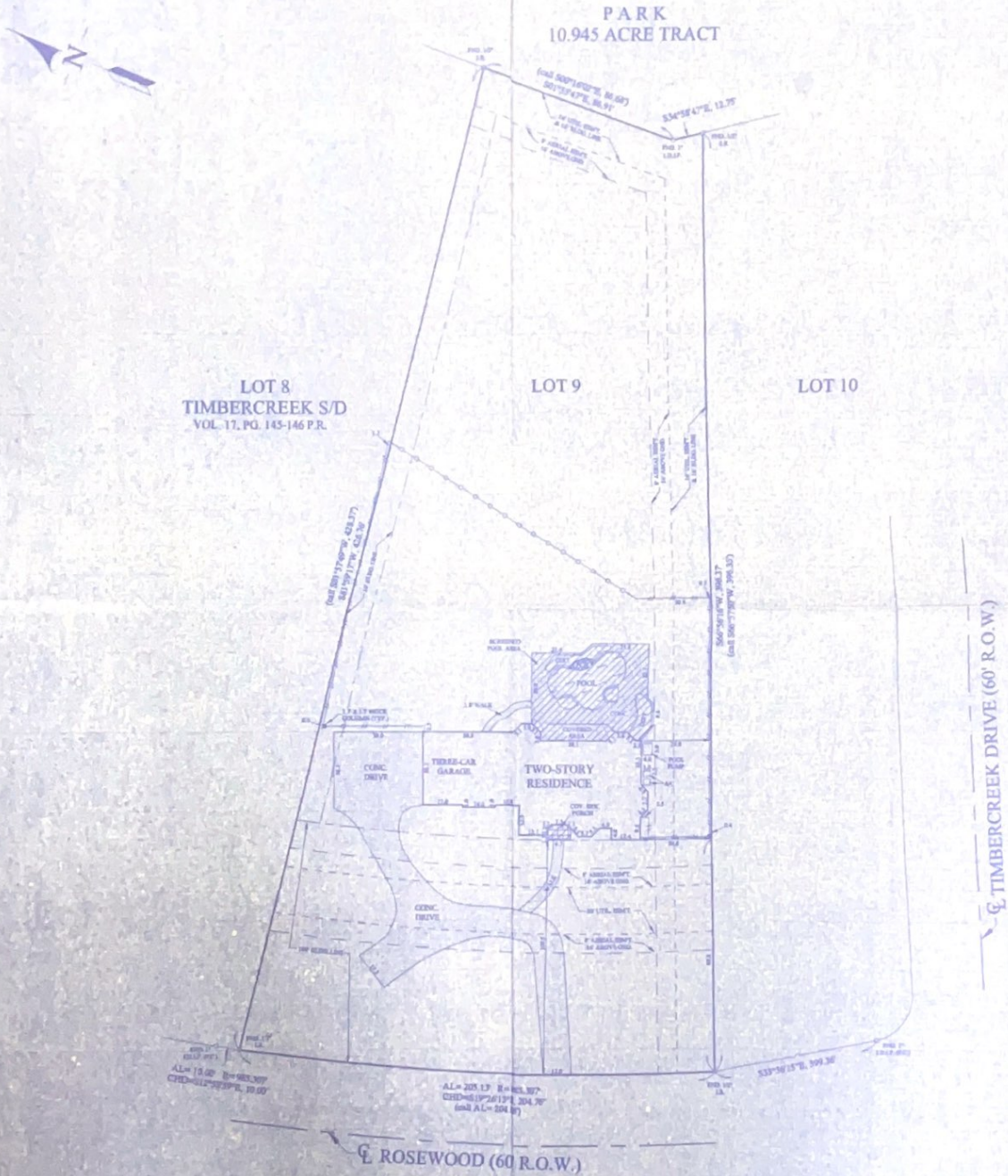

NOTES: Exemptions per annexed to site plan.
 1997's building foot print per 1997's Volume 1485, Page 269 and annexed to Volume 1572, Page 509 both of the Deed Records, Brazoria County, Texas and further annexed in Volume (84) 25, Page 436 of the Official Records, Brazoria County, Texas.
 OWNER: E.L. GENTRY, JR. & SHERRE A. GENTRY. SURVEY BY: TERRY SINGLETARY. DATE: 05-21-03. DATE REV.: 05-21-03. ZONE: X. BASE: NAD 83.
 I, Terry Singletary, State Registered Professional Land Surveyor, No. 4806, do hereby certify that this is a true and correct copy of the original survey as shown on the accompanying plat. This is not a field survey as defined by the State of Texas, but a copy of a field survey as defined by the State of Texas. This is not a field survey as defined by the State of Texas, but a copy of a field survey as defined by the State of Texas. This is not a field survey as defined by the State of Texas, but a copy of a field survey as defined by the State of Texas.
 Terry Singletary
 Registered Professional Land Surveyor No. 4806
 P.O. Box 5383, Lake Jackson, TX 77556, (979) 229-0022

