

58'-0" 27'-0" 15'-2 1/2" 34'-11 1/2" 17'-6 1/2"

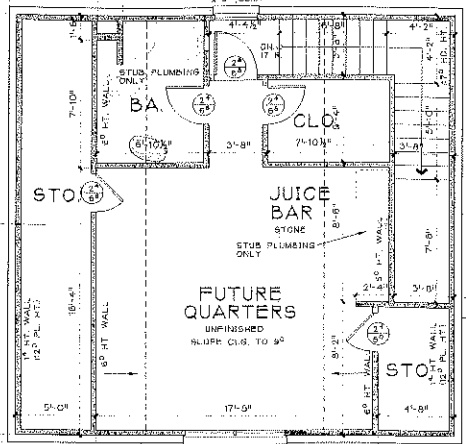

FUTURE
QUARTERS
UNFINISHED
N.O.P.P. C.L.G. TO 9'

JUICE
BAR
STONE
STUB PLUMBING
ONLY

LINE OF BREEZEWAY
BELOW

LINE OF EXISTING
WALLS BELOW

ISOTHERM FLOOR
FROM BELOW
W/ BAICK VENEER

31'-0" 43'-0" 31'-0" 101'-0"

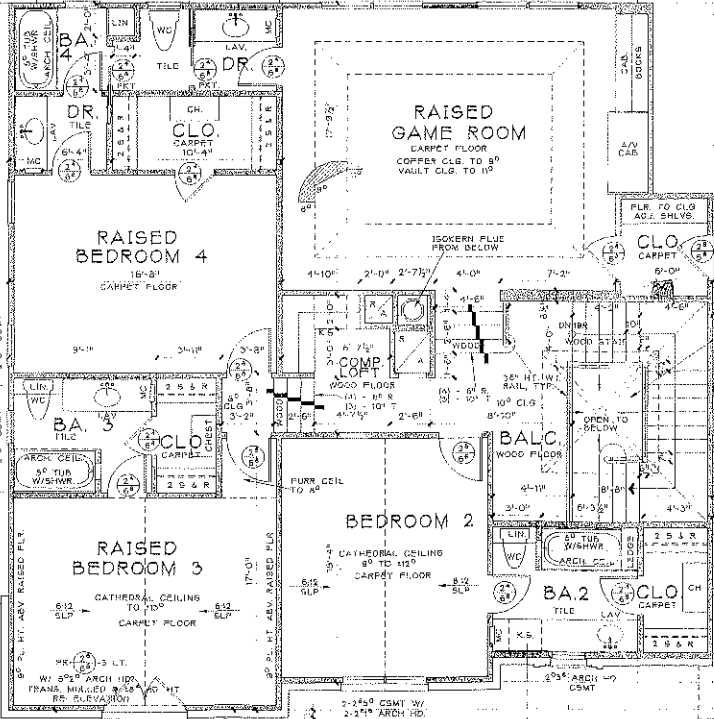

RAISED
GAME ROOM
CARPET FLOOR
COFFER C.L.G. TO 8'
VAULT C.L.G. TO 10'

RAISED
BEDROOM 4
18'-8"
CARPET FLOOR

RAISED
BEDROOM 3
CATHEDRAL CEILING
TO 10'
CARPET FLOOR

BEDROOM 2
CATHEDRAL CEILING
8' TO 12'
CARPET FLOOR

CASY STONE
BALC. & 30" HT.
RAIL

THICK SET SLATE TILE
OVER W/ MEMBRANE
OVER 3/4" PLYWOOD
DECKING

19'-2 1/2" 16'-8" 15'-0 1/2" 78'-11" 40'-3 1/2" 8'-11 1/2" 13'-7" 17'-5 1/2"