

**UNRESTRICTED  
RESERVE "D"**

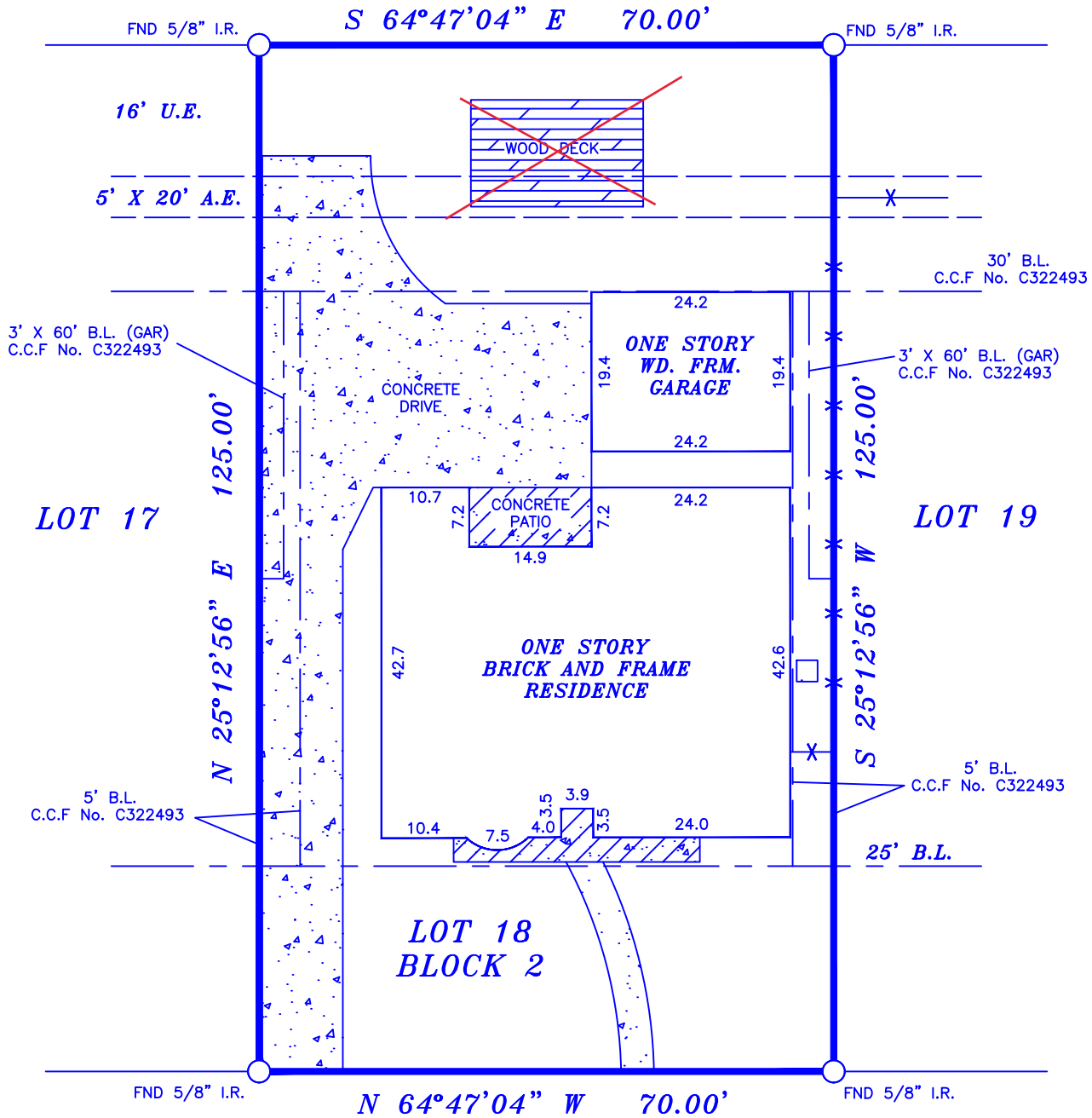
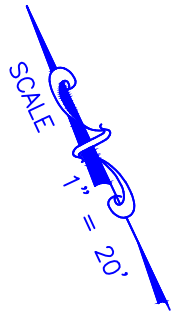

**PAR FOUR DRIVE  
(60' R.O.W)**

**NOTES:**

1. RESTRICTIVE COVENANTS BY VOL. 139, PG. 26, H.C.M.R.
2. BUILDING RESTRICTIONS BY RECORDED PLAT & C.F.F. NO. C322493.
3. EASEMENTS SHOWN HEREON BY RECORDED PLAT.

LOT: 18		BLK: 2	SUBDIVISION: INWOOD FOREST, SECTION TWO (2)	
COUNTY: HARRIS	STATE: TEXAS	RECORDATION: VOL. 139, PG. 26, H.C.M.R.		JOB NO. 5922P
PURCHASER: CHRISTOPHER S. AHLMAN AND ELIZABETH C. AHLMAN			MORTGAGE CO. —	FIELD WORK 10-9-17 SR
ADDRESS: 5922 PAR FOUR DRIVE			TITLE CO. PATTEN LAW FIRM	DRAFTING 10-10-17 RG
				FINAL CHECK 10-12-17 SR

**COPPERFIELD  
LAND SURVEYING CO.**  
COPPERFIELD LAND SURVEYING  
12436 F.M. 1960 WEST, #128  
HOUSTON, TEXAS 77065  
TEL 832-217-7903  
FAX 281-894-9176



THE SURVEYOR HAS NOT ABSTRACTED SUBJECT PROPERTY. THIS SURVEY IS BASED ON TITLE COMMITMENT LISTED BELOW AND PLAT OF RECORD SHOWN.

GF. No. 7994-17-4191

SUBJECT PROPERTY IS LOCATED IN A FEDERAL INSURANCE ADMINISTRATION DESIGNATED FLOOD HAZARD AREA ZONE "AE"

AS PER MAP 480296  
PANEL 48201C0655M DATED 6-9-14

10-12-17

THE FLOOD INFORMATION IS FROM A F.E.M.A. MAP. WE ARE NOT RESPONSIBLE FOR ITS ACCURACY.

I DO HEREBY CERTIFY THAT THIS SURVEY WAS MADE ON THE GROUND UNDER MY SUPERVISION AND THAT IT CORRECTLY REPRESENTS THE FACTS FOUND AT THE TIME OF THE SURVEY. THERE ARE NO ENCROACHMENTS APPARENT EXCEPT AS SHOWN.

STEPHEN RODRIGUEZ R.P.L.S. No. 5325