

LOT 40

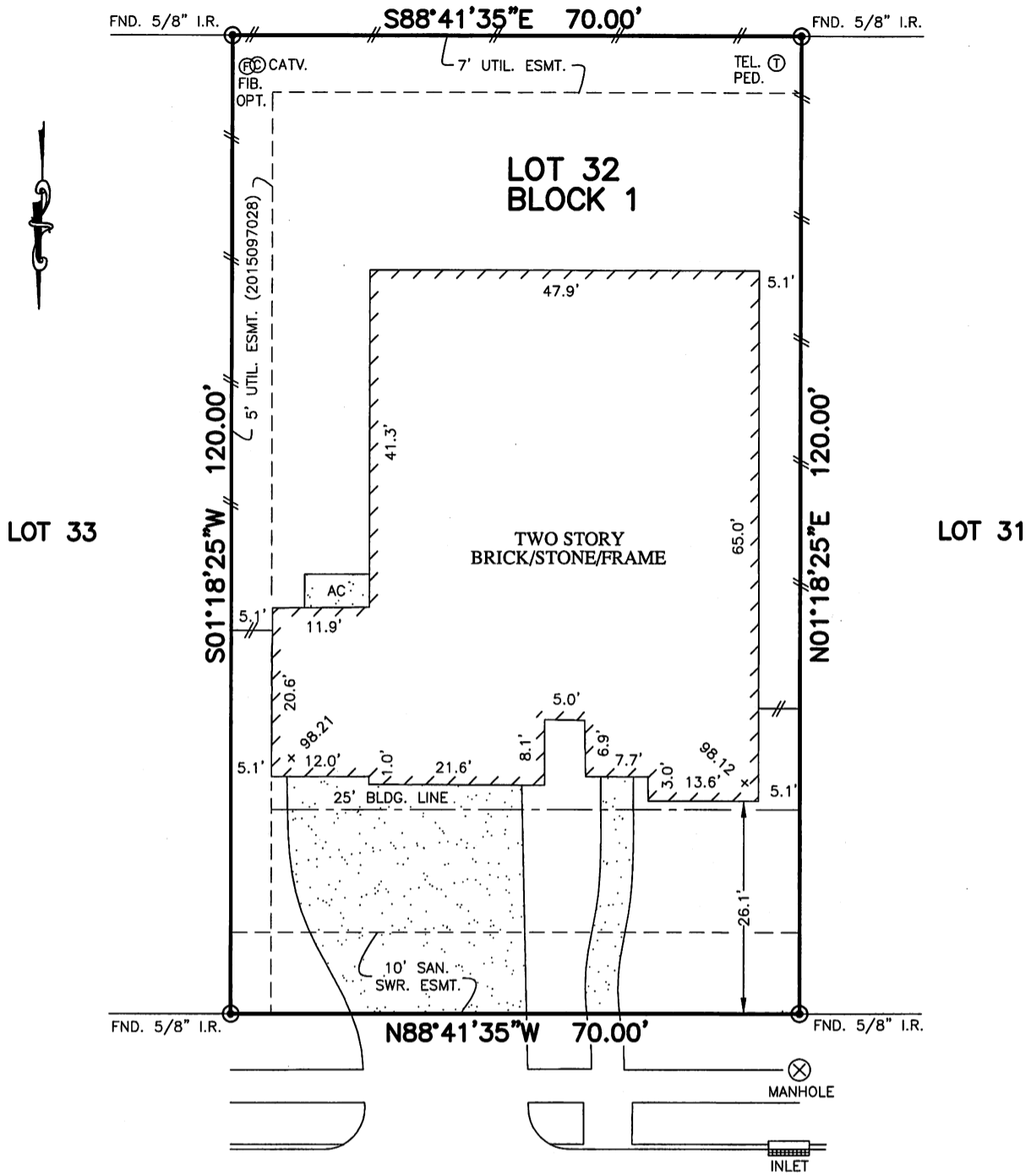

REDVINE TERRACE COURT
(60' R.O.W.)

NOTES:

1. ALL BEARINGS SHOWN HEREON ARE BASED ON THE RECORDED PLAT.
2. SUBJECT TO APPLICABLE RESTRICTIVE COVENANTS LISTED IN ITEM No. 1, SCHEDULE "B" OF TITLE COMMITMENT ISSUED BY FIDELITY NATIONAL TITLE INSURANCE Co. UNDER G.F. No. FTH-07-FAH16000499NC.
3. AGREEMENT FOR ELECTRICAL SERVICE DISTRIBUTION SYSTEMS PER C.F. No. 2015055065.

FLOOD MAP:

THIS PROPERTY LIES IN ZONE "X" AS DEPICTED ON COMMUNITY PANEL No. 48157 C 0140 L, DATED: 04-02-2014

"THIS INFORMATION IS BASED ON GRAPHIC PLOTTING. WE DO NOT ASSUME RESPONSIBILITY FOR EXACT DETERMINATION"

PLAT OF SURVEY
SCALE: 1" = 20'

© 2016, ALLPOINTS SERVICES, CORP., All Rights Reserved. This original work is protected under copyrights laws, Title 17 U.S. Code Sections 101 & 102. All violators will be prosecuted to the extent of the law. This survey is being provided solely for the use of the recipients and no license has been created, express or implied, to copy the survey except as is necessary in conjunction with the original transaction, which shall take place within ninety (90) days from the date adjacent to the signature line herein.

FOR: CHARLES FIELDS, JR.
ADDRESS: 21027 REDVINE
TERRACE COURT
ALLPOINTS JOB #: DC103164 AF
G.F.: (FTH-07-FAH16000499NC)

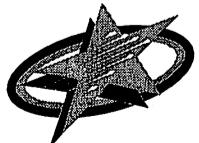

ALLPOINTS
SERVICES CORP
PHONE: 713-468-7707
T.B.P.L.S. #10122600

LOT 32, BLOCK 1,
LONG MEADOW FARMS, SECTION 40,
PLAT NO. 20140262, PLAT RECORDS,
FORT BEND COUNTY, TEXAS

I HEREBY CERTIFY THAT THIS PLAT REPRESENTS THE RESULTS OF A SURVEY MADE ON THE GROUND, ON THE 4TH DAY OF JANUARY, 2016.

Steven P. Brister

