

Keith Rodgers, GRI
 Compass RE Texas, LLC - The Woodlands
 Cell: 832-732-2680
 keith@rodgerstxrealty.com
 I'M NEVER TO BUSY FOR YOUR REFERRALS

All Properties 360 Property View

31035 Timber Bend Lane, Spring, Texas, 77386-4399 Montgomery County

Flood Map

Flood Zone Code: **X** Special Flood Hazard Area (SFHA): **Out**
 Flood Zone Date: **08/18/2014** Within 250 Feet of Multiple Flood Zone: **Yes (X500,X)**
 Flood Zone Panel: **48339C0545G** Flood Community Name: **MONTGOMERY COUNTY**
 Flood Code Description: **Zone X-An Area That Is Determined To Be Outside The 100- And 500-Year Floodplains.**

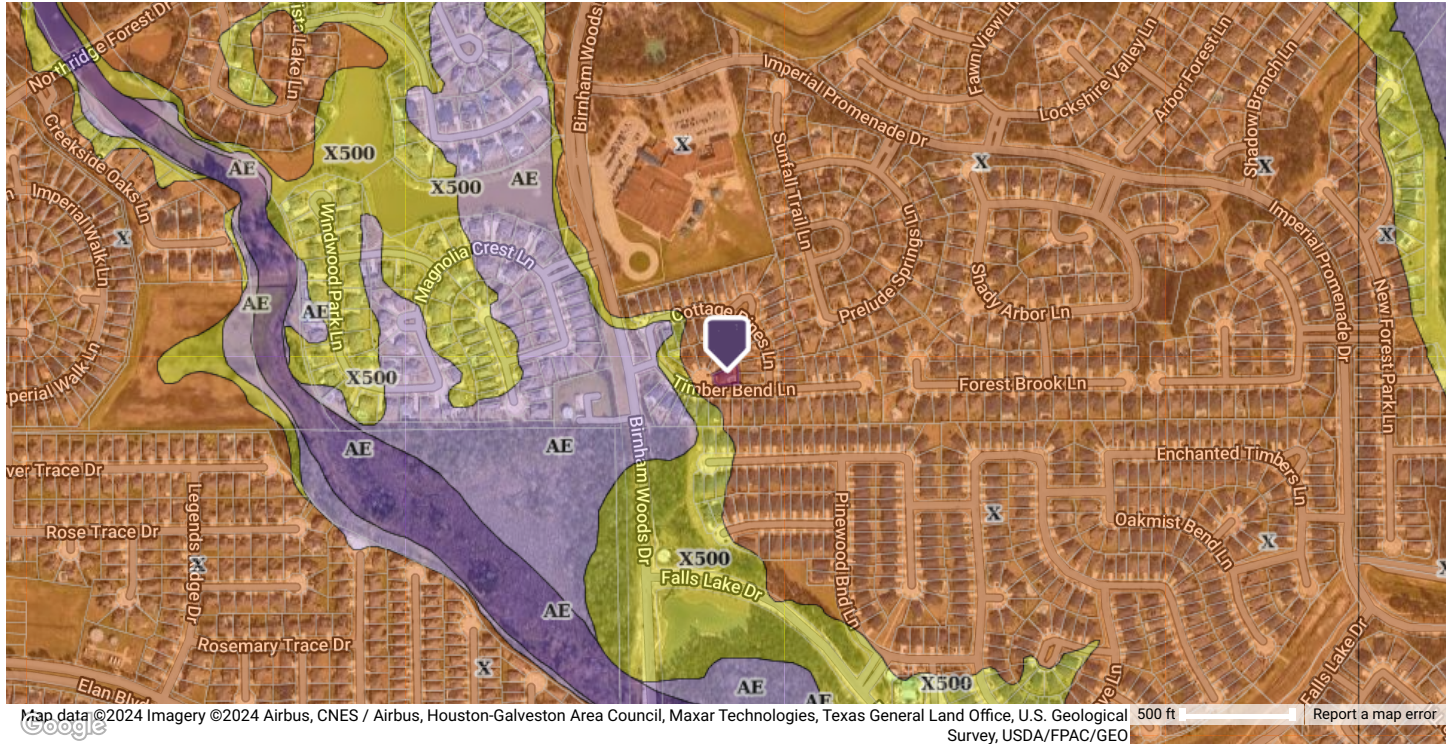

- Coastal 100-Year Floodway
- Coastal 100-year Floodplain
- 100-year Floodway
- 100-year Floodplain
- Undetermined
- 500-year Floodplain incl. levee protected area
- Out of Special Flood Hazard Area

This map/report was produced using multiple sources. It is provided for informational purposes only. This map/report should not be relied upon by any third parties. It is not intended to satisfy any regulatory guidelines and should not be used for this or any other purpose.

Search Criteria

Property Type is 'Single-Family'
 Status is one of 'Coming Soon', 'Active'
 Latitude, Longitude is around 30.14, -95.38
 Selected 1 of 19 results.