

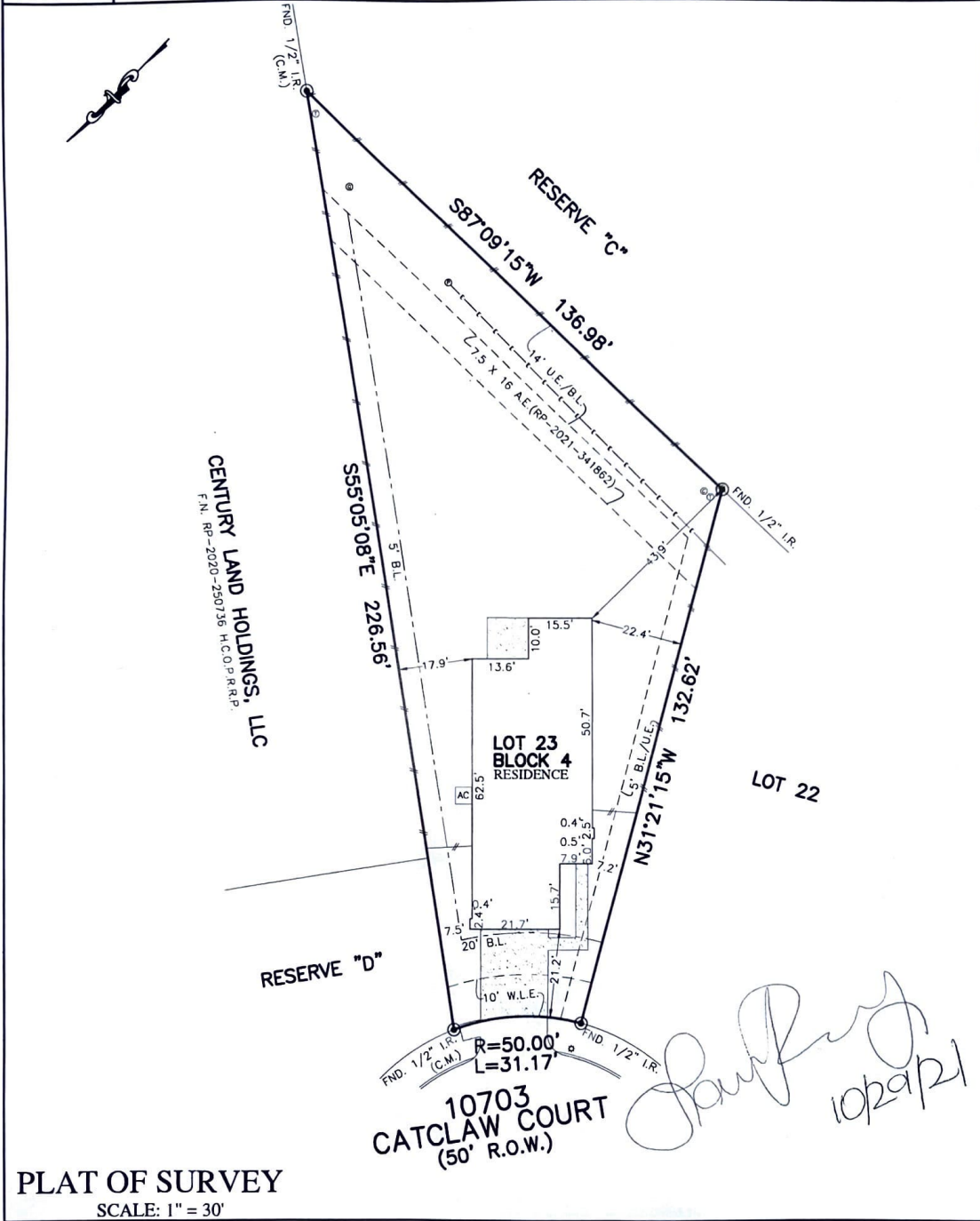

FLATWORK	R1. BUILDING LINE	U.E. UTILITY EASEMENT	A.E. AERIAL EASEMENT	⊗ LIGHT POLE	⊗ MANHOLE
PROPERTY LINE	O.R.L. GARAGE BUILDING LINE	W.L.E. WATER LINE EASEMENT	D.E. DRAINAGE EASEMENT	⊠ ELECTRIC BOX	⊠ GRATE DRAIN
BUILDING LINE	(B.G.) BUILDER GUIDELINES	S.S.E. SANITARY SEWER EASEMENT	E.E. ELECTRIC EASEMENT	⊠ FIBER OPTIC	⊠ PAD MOUNTED TRANSFORMER
EASEMENT	F.F. FINISHED FLOOR	STM S.E. STORM SEWER EASEMENT	⊙ WATER VALVE	⊙ TELEPHONE PEDESTAL	⊙ GUY ANCHOR
WOODEN FENCE	EXT. EXTENDED	P.A.E. PERMANENT ACCESS EASEMENT	⊙ FIRE HYDRANT	⊙ GAS METER	⊙ MANHOLE & INLET
WROUGHT IRON FENCE	R.O.W. RIGHT-OF-WAY	P.U.E. PUBLIC UTILITY EASEMENT	⊙ MONUMENT	⊙ CABLE PEDESTAL	
CHAIN LINK FENCE	T.O.F. TOP OF FORM	P.V.T. PRIVATE	⊙ IRON ROD	⊙ WATER METER	
OVERHEAD ELECTRIC	C.M. CONTROL MONUMENT	F.N.D. FOUND	⊙ IRON PIPE	⊙ GUY ANCHOR	



*Henry M. Santos*  
10/29/21

**PLAT OF SURVEY**  
SCALE: 1" = 30'

NOTES:  
 1. ALL BEARINGS SHOWN HEREON ARE BASED ON THE RECORDED PLAT.  
 2. ALLPOINTS LAND SURVEY, INC. IS NOT LIABLE FOR ANY DAMAGES DUE TO INFORMATION NOT PROVIDED TO SURVEYOR OR BUILDER PLACING ANY IMPROVEMENTS WITHIN A BUILDING LINE OR EASEMENT.  
 3. ALL SET RODS ARE 5/8" I.R. WITH CAP MARKED "ALLPOINTS SURVEY"  
 4. ALL FOUND IRON RODS ARE CAPPED WITH PLASTIC CAPS MARKED "LJA" UNLESS OTHERWISE NOTED.  
 5. SUBJECT TO APPLICABLE RESTRICTIVE COVENANTS LISTED IN ITEM 1, SCHEDULE "B" OF TITLE COMMITMENT ISSUED BY FIRST AMERICAN TITLE INSURANCE CO. UNDER G.F. No TXHOU-21060084-CCS.  
 6. AGREEMENT FOR UNDERGROUND ELECTRIC SERVICE PER C.F. No. RP-2021-255456.

FOR: RYAN RAY AND LAUREN RAY  
 ADDRESS: 10703 CATCLAW COURT  
 ALLPOINTS JOB#: CC252815 BY: EG  
 G.F.: TXHOU-21060084-CCS  
 JOB:

LOT 23, BLOCK 4,  
 FAIRWAY FARMS, SECTION 2,  
 FILM CODE NO. 694651, AND AMENDING PLAT NO. 1,  
 FILM CODE NO. 696105, MAP RECORDS  
 HARRIS COUNTY, TEXAS



FLOOD ZONE: X  
 COMMUNITY PANEL:  
 48201C0065L  
 EFFECTIVE DATE: 6/18/2007  
 LOMR: 18-06-1830P | DATE: 10/29/2018  
 THIS INFORMATION IS BASED ON GRAPHIC PLOTTING. WE DO NOT ASSUME RESPONSIBILITY FOR EXACT DETERMINATION.

I HEREBY CERTIFY THAT THIS PLAT REPRESENTS THE RESULTS OF A SURVEY MADE ON THE GROUND, ON THE 28TH DAY OF OCTOBER, 2021.  
*Henry M. Santos*

*Ryan Ray* 10.29.21