

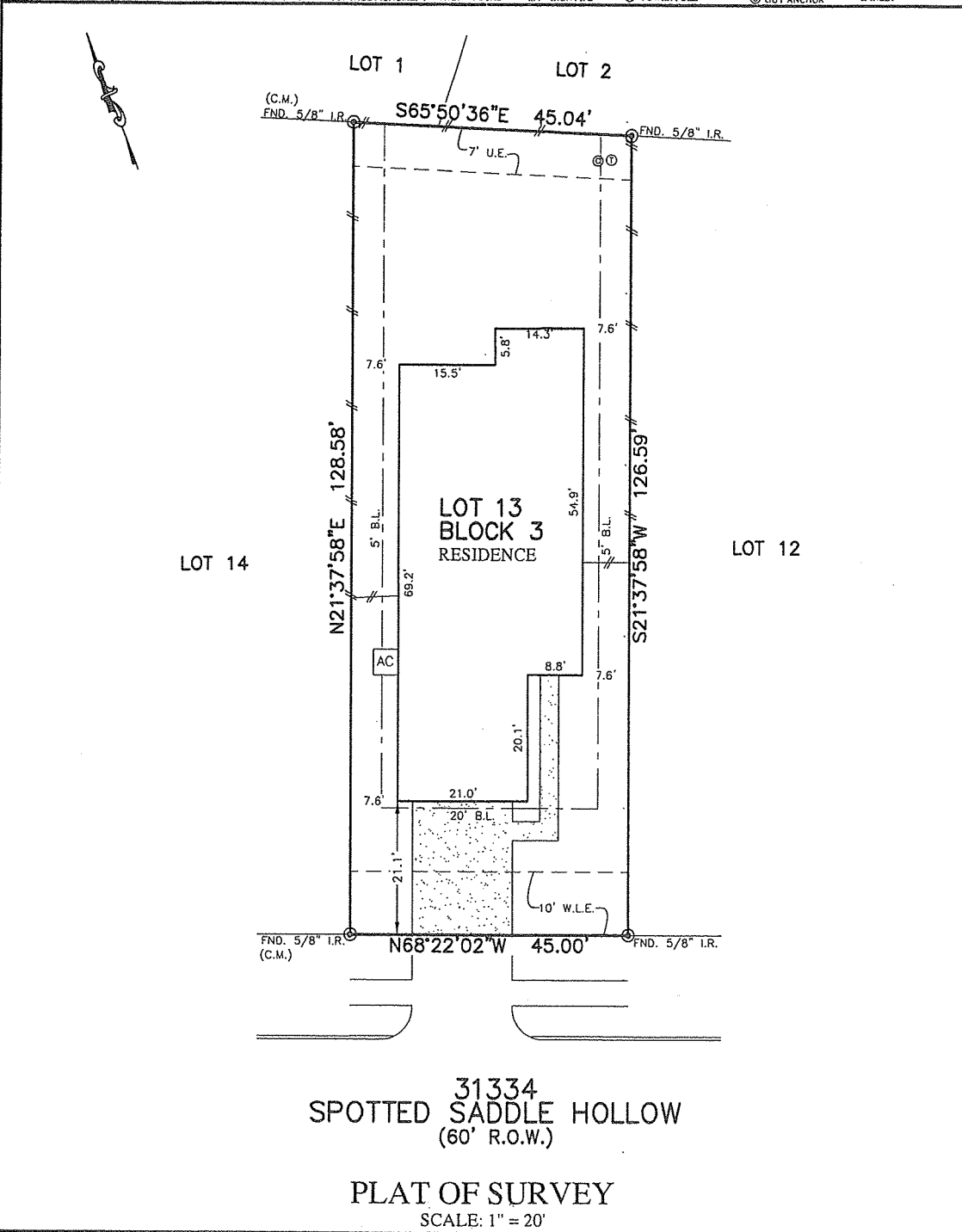

FLATWORK	B.L. BUILDING LINE	U.E. UTILITY EASEMENT	A.E. AERIAL EASEMENT	⊛ LIGHT POLE	⊗ MANHOLE
PROPERTY LINE	G.B.L. GARAGE BUILDING LINE	W.L.E. WATER LINE EASEMENT	D.E. DRAINAGE EASEMENT	⊠ ELECTRIC BOX	⊠ GRATE DRAIN
BUILDING LINE	(B.G.) BUILDER GUIDELINES	S.S.E. SANITARY SEWER EASEMENT	E.E. ELECTRIC EASEMENT	⊠ FIBER OPTIC	⊠ PAD MOUNTED TRANSFORMER
EASEMENT	F.F. FINISHED FLOOR	ST.M.S.E. STORM SEWER EASEMENT	⊠ WATER VALVE	⊠ TELEPHONE PEDESTAL	⊠ GAS METER
WOODEN FENCE	EXT. EXTENDED	P.A.E. PRIVATE ACCESS EASEMENT	⊠ FIRE HYDRANT	⊠ CABLE PEDESTAL	⊠ WATER METER
WROUGHT IRON FENCE	R.O.W. RIGHT-OF-WAY	P.U.E. PRIVATE UTILITY EASEMENT	⊠ MONUMENT	⊠ GUY ANCHOR	⊠ MANHOLE & INLET
CHAIN LINK FENCE	T.O.F. TOP OF FORM	P.V.T. PRIVATE I.R. IRON ROD	⊠ FOUND	⊠ I.P. IRON PIPE	
OVERHEAD ELECTRIC	C.M. CONTROL MONUMENT				



NOTES:
 1. ALL BEARINGS SHOWN HEREON ARE BASED ON THE RECORDED PLAT.
 2. ALLPOINTS LAND SURVEY, INC. IS NOT LIABLE FOR ANY DAMAGES DUE TO INFORMATION NOT PROVIDED TO SURVEYOR OR BUILDER PLACING ANY IMPROVEMENTS WITHIN A BUILDING LINE OR EASEMENT.
 3. SUBJECT TO APPLICABLE RESTRICTIVE COVENANTS LISTED IN ITEM 1, SCHEDULE "B" OF TITLE COMMITMENT ISSUED BY FIRST AMERICAN TITLE INSURANCE Co. UNDER C.F. No TX-21030041-HOU.
 4. AGREEMENT FOR UNDERGROUND ELECTRIC SERVICE PER C.F. No. 2020102574.
 5. ALL SET RODS ARE 5/8" I.R. WITH YELLOW CAP MARKED "ALLPOINTS SURVEY."
 6. ALL FOUND IRON RODS ARE CAPPED WITH PLASTIC CAPS MARKED "LJA" UNLESS OTHERWISE NOTED.

FOR: KENNETH W. CARROLL AND
 KELLY E. CARROLL
 ADDRESS: 31334 SPOTTED SADDLE
 HOLLOW BY: AS
 ALLPOINTS JOB#: CC234625
 G.F.: TX-21030041-HOU
 JOB:
 FLOOD ZONE: X
 COMMUNITY PANEL:
 48157C0085M
 EFFECTIVE DATE: 1/29/2021
 LOMR: | DATE:

LOT 13, BLOCK 3,
 POLO RANCH, SECTION 11,
 C.F. NO. 2020141055,
 OFFICIAL PUBLIC RECORDS,
 FORT BEND COUNTY, TEXAS

I HEREBY CERTIFY THAT THIS PLAT REPRESENTS THE
 RESULTS OF A SURVEY MADE ON THE GROUND, ON THE 10TH
 DAY OF JUNE, 2021.

Henry M. Santos

