

GF NO. 1845352-H015 FIRST AMERICAN TITLE
 ADDRESS: 2142 STACY KNOLL
 HOUSTON, TEXAS 77008
 BORROWER: STACEY L. WALES

LOT 26, BLOCK 1 ENCLAVE ON T.C. JESTER

ACCORDING TO THE MAP OR PLAT THEREOF RECORDED
 UNDER FILM CODE NO. 480126 OF THE MAP RECORDS
 OF HARRIS COUNTY, TEXAS

SCALE: 1" = 20'

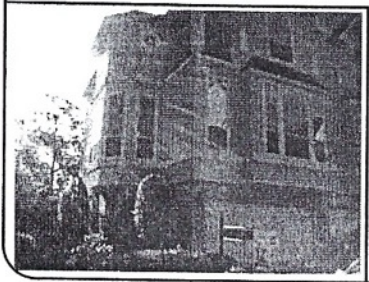
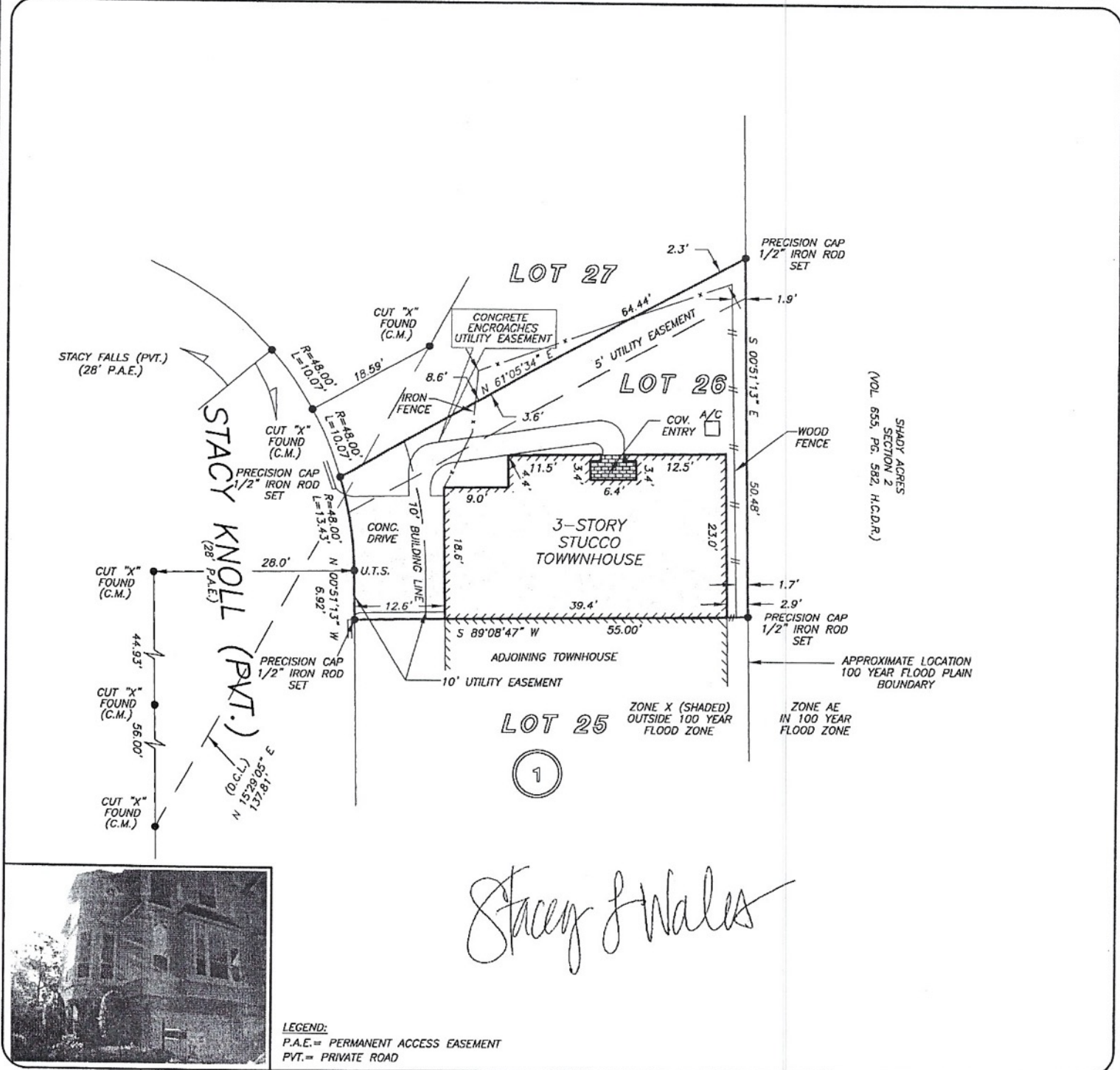

LEGEND:
 P.A.E. = PERMANENT ACCESS EASEMENT
 PVT. = PRIVATE ROAD

THIS PROPERTY DOES NOT LIE WITHIN THE
 100 YEAR FLOOD PLAIN AS PER FIRM
 PANEL NO. 48201C 0670 L
 MAP REVISION: 5/18/2007
 ZONE X
 BASED ONLY ON VISUAL EXAMINATION OF MAPS.
 INACCURACIES OF FEMA MAPS PREVENT EXACT
 DETERMINATION WITHOUT DETAILED FIELD STUDY

A SUBSURFACE INVESTIGATION
 WAS BEYOND THE SCOPE OF THIS SURVEY

U.T.S. = UNABLE TO SET
 D.C.L. = DIRECTIONAL CONTROL LINE
 RECORD BEARING: FILM CODE NO. 480126, H.C.M.R.

DRAWN BY: BK/AL/SV

I HEREBY CERTIFY THAT THIS SURVEY WAS MADE
 ON THE GROUND, THAT THIS PLAT CORRECTLY
 REPRESENTS THE FACTS FOUND AT THE
 TIME OF SURVEY AND THAT THERE ARE NO
 ENCROACHMENTS APPARENT ON THE GROUND,
 EXCEPT AS SHOWN HEREON. THIS SURVEY IS
 CERTIFIED FOR THIS TRANSACTION ONLY AND
 ABSTRACTING PROVIDED IN THE ABOVE
 REFERENCED TITLE COMMITMENT WAS RELIED
 UPON IN PREPARATION OF THIS SURVEY.

JAMES P. WALKOVIAK
 PROFESSIONAL LAND SURVEYOR
 NO. 5971
 JOB NO. 13-08323
 JULY 19-2013

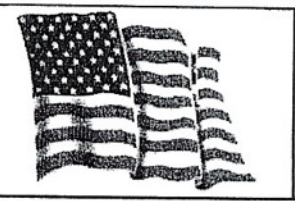

JOHN BYERLY
 PROPERTIES
 JAMES HANCOCK
 281-788-1995

FIRST AMERICAN

 HOLLY RUSSELL
 713-623-8384

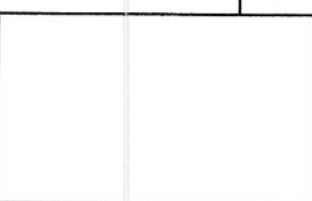

PRECISION
 surveyors

1-800-LANDSURVEY
 www.precisionsurveyors.com
 281-496-1586 FAX 281-496-1867 210-829-4941 FAX 210-829-1555
 950 THREADNEEDLE STREET SUITE 150 HOUSTON, TEXAS 77079 1777 NE LOOP 410 SUITE 600 SAN ANTONIO, TEXAS 78217