

ADDRESS: 31730 SUTTON MEADOWS LANE

PLAT NO. 2023055132

MFE: 154.45'

AREA: 6,170 S.F. ~ 0.14 ACRES

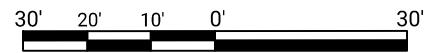

GRAPHIC SCALE: 1" = 30'

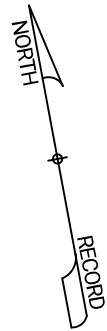

DRAINAGE TYPE: "A"

TOTAL FENCE	129 LF
FRONT	15 LF
LEFT	30 LF
RIGHT	34 LF
REAR	50 LF

AREAS	
LOT AREA	6,170 SF
SLAB	2,218 SF
LOT COVERAGE	36 %
INTURN	267 SF
DRIVEWAY	503 SF
PUBLIC WALK	166 SF
PRIVATE WALK	35 SF
REAR YARD AREA	167.4 SY
FRONT YARD AREA	251.9 SY

OPTIONS:
 NO BRICK,
 COVERED PATIO,
 FRAMING, FOUNDATION & ROOF
 RAFTER DETAILS

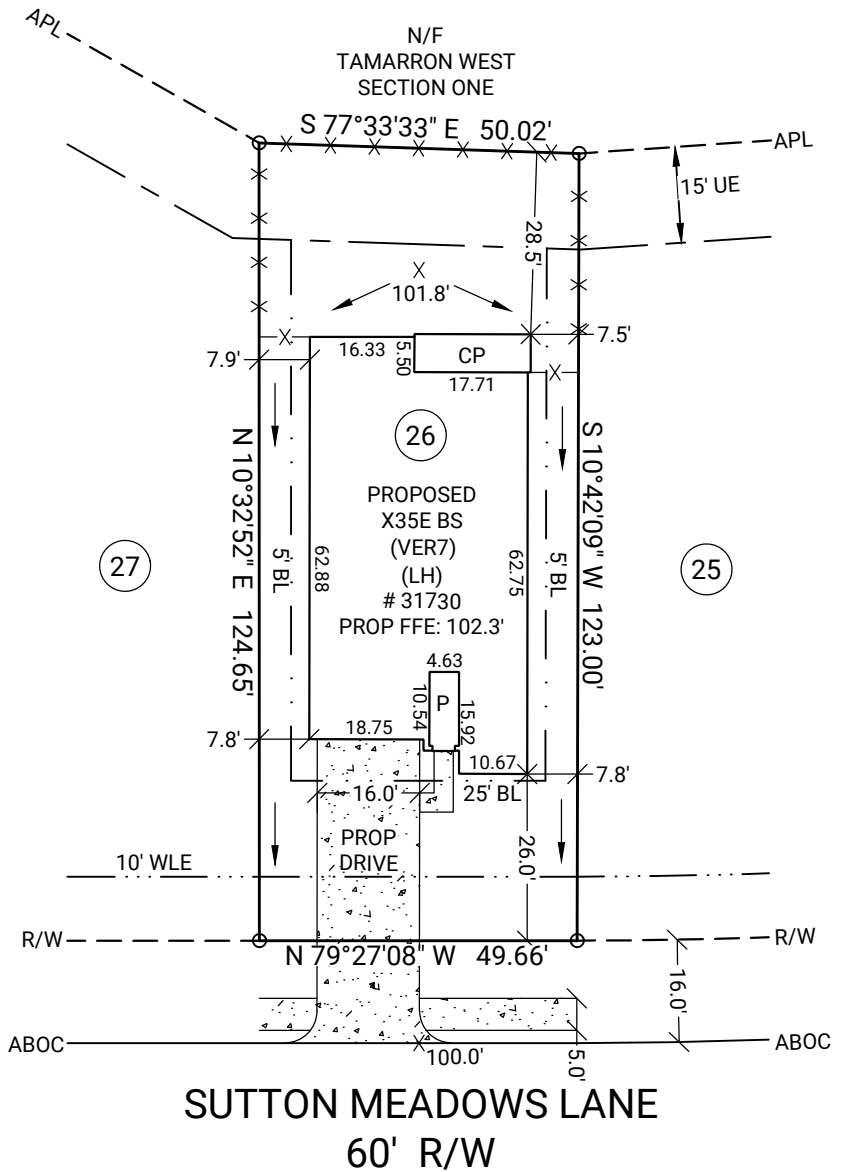

LEGEND

- BL Building Line
- APL Approximate Property Line
- ABOC Approximate Back of Curb
- R/W Right of Way
- N/F Now or Formerly
- UE Utility Easement
- DE Drainage Easement
- SSE Sanitary Sewer Easement
- WLE Water Line Easement
- STMSE Storm Sewer Easement
- PROP Proposed
- MFE Minimum Finished Floor Elevation
- FFE Finished Floor Elevation
- GFE Garage Floor Elevation
- P Porch
- CP Covered Patio
- PAT Patio
- S Stoop
- CONC Concrete
- X- Fence
- TOF Top of Forms
- RBF Rebar Found
- RBS Rebar Set

NOTE: BASE ELEVATION IS ASSUMED.
 (FOR REFERENCE ONLY)

NOTE: PLOT PLAN PREPARED WITHOUT BENEFIT OF TITLE.

GENERAL NOTES: No field work has been performed. This property is subject to additional easements or restrictions of record. Carter & Clark Surveyors is unable to warrant the accuracy of boundary information, structures, easements, and buffers that are illustrated on the subdivision plat. Utility easement has not been field verified by surveyor. contact utility contractor for location prior to construction (if applicable). This plat is for exclusive use by client. Use by third parties is at their own risk. Dimensions from house to property lines should not be used to establish fences. City sidewalks, driveway approaches, and other improvements inside the city's right of way are provided for demonstration purposes only. consult the development plans for actual construction. This plat has been calculated for closure and is found to be accurate within one foot in 10,000+ feet.

SUB: Tamarron West SEC: 16
 LOT: 26 BL: 1
 City of Fulshear ETJ, Fort Bend County,
 Texas



PLAT DATE: 08/30/2023

20230811824 DRH_HTX_S FC: N/A



1735 North Brown Road, Suite 400
 Lawrenceville, GA 30043
 866.637.1048
 www.carterandclark.com
 FIRM LICENSE: 10193759

