GF NO. 00-42200203 ALAMO TITLE
ADDRESS: 2910 COLONY DRIVE
SUGAR LAND, TEXAS 77479
BORROWER: LARRY D. GATLIN AND
PAULA J. GATLIN

LOT 2, BLOCK 9
COLONY BEND, SECTION THREE

ACCORDING TO THE MAP OR PLAT THEREOF RECORDED
IN VOLUME 27, PAGE 18 OF THE PLAT RECORDS
OF FORT BEND COUNTY, TEXAS

SCALE: 1" = 25'

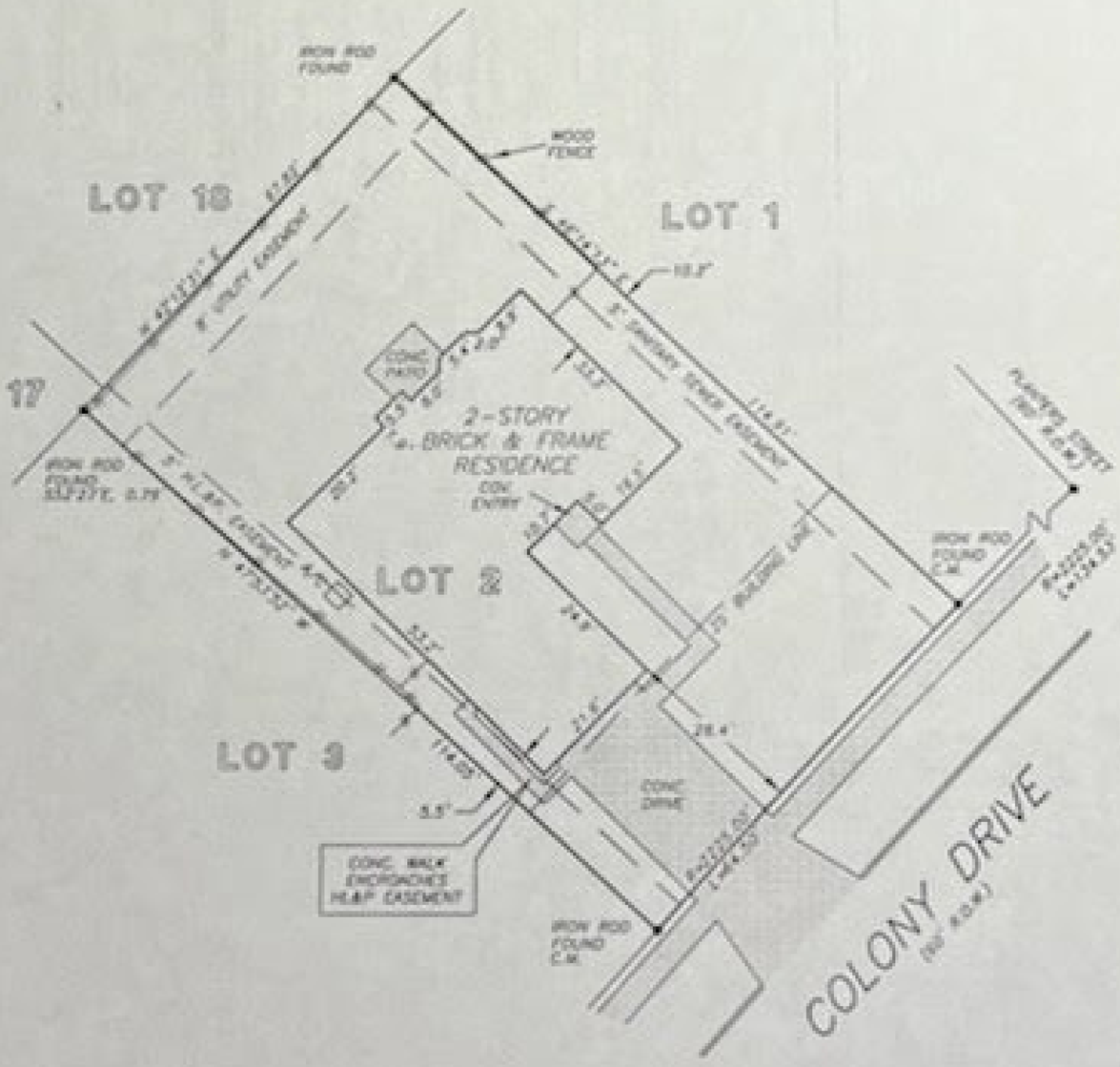

NOTE: AN AGREEMENT FOR CABLE TELEVISION SERVICES AND INSTALLATION AS PER VOL. 872, PG. 187.

THIS PROPERTY DOES NOT LIE WITHIN THE 100 YEAR FLOOD PLAIN AS ESTABLISHED BY THE U.S. DEPT. OF HOUSING & URBAN DEVELOPMENT.
COMMUNITY/PANEL NO. 48157C 0255 J
MAP REVISION: 1/3/97
ZONE X (SHADED)

RECORD BEARING VOL. 27, PG. 18

I HEREBY CERTIFY THAT THIS SURVEY WAS MADE ON THE GROUND, THAT THIS PLAT CORRECTLY REPRESENTS THE FACTS FOUND AT THE TIME OF SURVEY AND THAT THERE ARE NO ENCROACHMENTS APPARENT ON THE GROUND, EXCEPT AS SHOWN HEREON. THIS SURVEY IS CERTIFIED FOR THIS TRANSACTION ONLY AND ABSTRACTING PROVIDED IN THE ABOVE REFERENCED TITLE COMMITMENT WAS RELIED UPON IN PREPARATION OF THIS SURVEY.

DANIEL KING
PROFESSIONAL LAND SURVEYOR
NO. 4764
DRAWING NO. 00-3535
JULY 7, 2000

STATE OF TEXAS
REGISTERED
DANIEL KING
4764
PROFESSIONAL
LAND SURVEYOR

PRECISION SURVEYORS
PROFESSIONAL LAND SURVEYS
1-800-LANDSURVEY 281-496-1588
1-800-526-3787 FAX 281-496-1887
14525 MEMORIAL DRIVE SUITE B100 HOUSTON, TEXAS 77079

DRAWN BY: JB