

CHORD LENGTH	CHORD BEARING	DELTA ANGLE
11.13'	N 13°22'13" W	25°42'48"
32.45'	N 08°04'33" W	40°18'07"

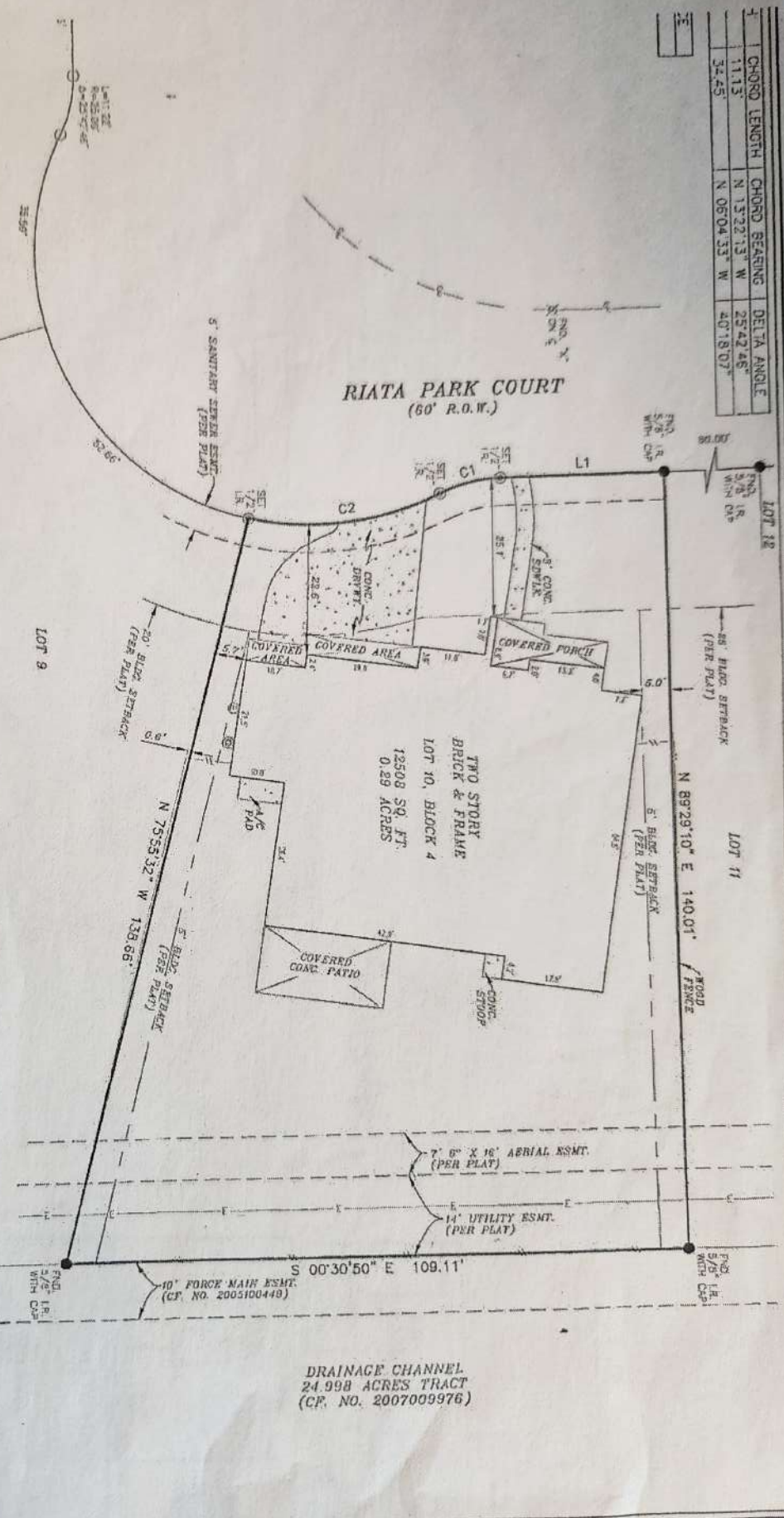

THIS SURVEY IS BASED ON A TITLE COMMITMENT REPORT ISSUED BY OLD REPUBLIC MORTGAGE TITLE RESERVE COMPANY OF INC. 01-218510-5 EFFECTIVE DATE: 06/18/2015

FLOOD INFORMATION
 FIRM: 45187C PANEL: 5040-1
 DATE: 04/22/2014
 ZONE: X

ALL INFORMATION PROVIDED HEREON IS BASED ON SCALING THE LOCATION OF THE SUBJECT TRACT ON THE FLOOD INSURANCE RATE MAPS. THE INFORMATION SHOULD BE USED TO DETERMINE TO IDENTIFY SPECIFIC FLOOD HAZARD CONDITIONS. WE ARE NOT RESPONSIBLE FOR THE F.I.R.M.'S ACCURACY.

I, **S. E. LUSCOMBE**, a Registered Professional Land Surveyor in the State of Texas, do hereby certify to **CELEBRITY TITLE COMPANY, LLC**

that the above map is a true and correct record of an actual land survey, made by me or under my supervision, of the property shown hereon and described by the notes accompanying this drawing. I further certify that all easements and rights-of-way of which I have been advised are shown hereon and that, as shown, there are no apparent visible encroachments, no apparent visible easements of importance, and no apparent discrepancies or conflicts in the boundary lines as of the date of the land survey.

Lot(s) **10**, Block **4** of the **WINDY and PIN ROCKS OF FORT BEND, SEC. 10**, recorded in **FRITHORNE, SEC. 10**, recorded in **WILLIAM AMES SURVEY # 191**, County, Texas
 Bounded by **MINE CRAWLER & ANDREW CRAWLER**
 Address: **2231 RIATA PARK COURT, KATY, TX 77494** of No. **01-018345-15**

Overland Consortium Inc.
SUPPLYMAN'S 18 Lakewood Drive, Suite 201, Lakewood, TX 77449
 Tel: 281-346-8883 Fax: 281-207-6476

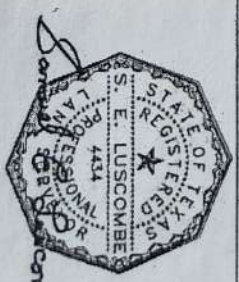

LAND TITLE SURVEY

JOB NO.	1507000282	NO.	REVISION	DATE
DRAWN BY	TD			
CHECKED BY	SEL			

FIRM REGISTRATION NO. 10190700
S. E. LUSCOMBE, R.P.L.S.
 Registered Professional Land Surveyor
 Registration No. 4434
 (COPYING ALL OR PART THEREOF TO OVERLAND CONSORTIUM INC.)

+ *Julien Cammache* + *George Michael Cammache*
 Through his Agent & Attorney
 fact, *Julien Cammache*