

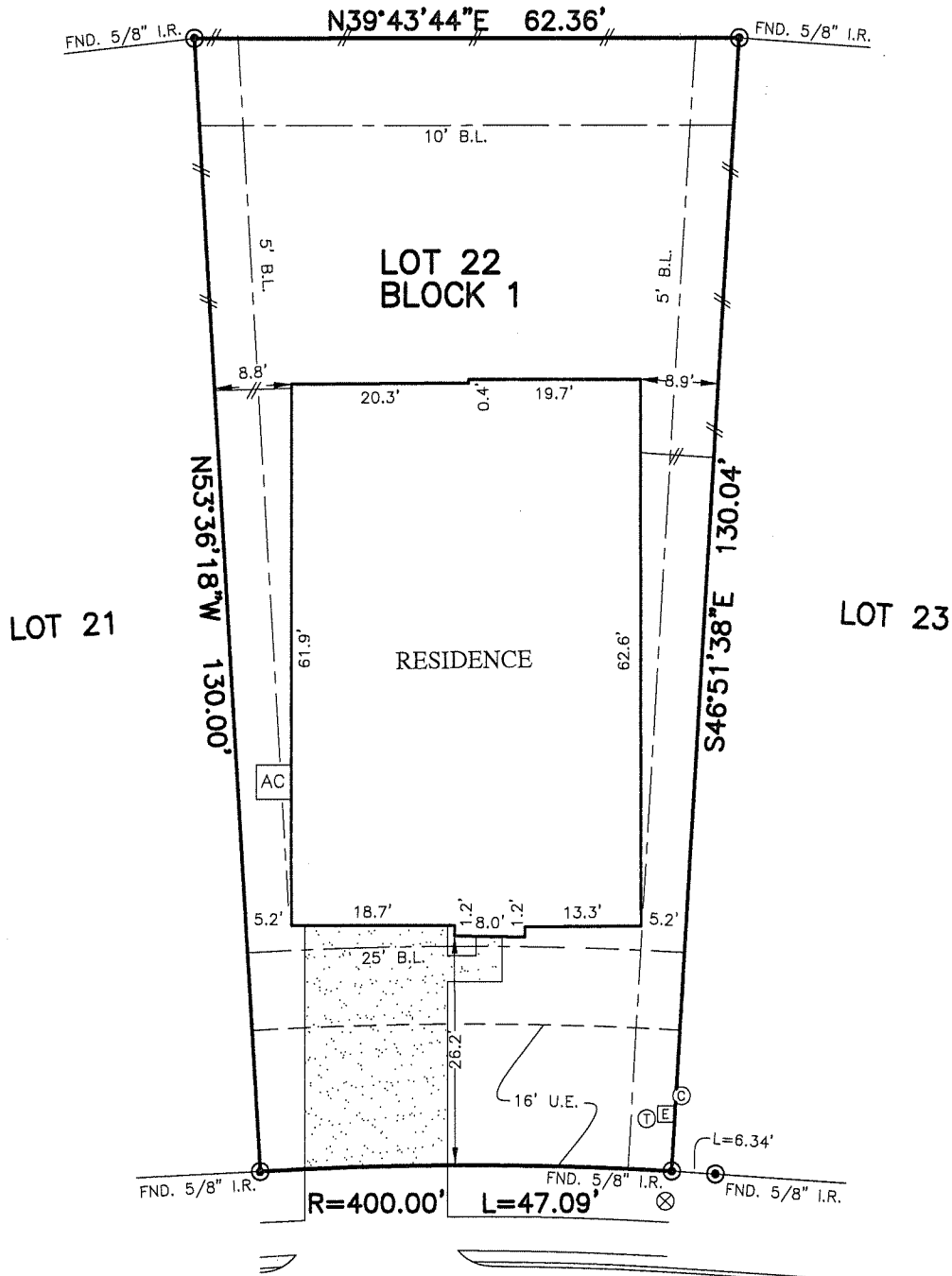

FLATWORK	B.L. BUILDING LINE	T.O.F. TOP OF FORM	U.V.E. UNOBSTRUCTED VISIBILITY EASEMENT	⊗ MANHOLE
PROPERTY LINE	B.L.(FL) FRONT LOAD BUILDING LINE	U.E. UTILITY EASEMENT	M.ACC.E. MAINTENANCE & ACCESS EASEMENT	⊞ GRATE DRAIN
BUILDING LINE	B.L.(SI) SWING IN BUILDING LINE	W.L.E. WATER LINE EASEMENT	ACC.E. ACCESS EASEMENT	⊞ LIGHT POLE
EASEMENT	B.L.(3C) 3 CAR BUILDING LINE	STM.S.E. STORM SEWER EASEMENT	A.E. ABRIAL EASEMENT	⊞ ELECTRIC BOX
WOODEN FENCE	G.B.L. GARAGE BUILDING LINE	S.S.E. SANITARY SEWER EASEMENT	D.E. DRAINAGE EASEMENT	⊞ FIBER OPTIC
WROUGHT IRON FENCE	(B.G.) BUILDER GUIDELINES	R.O.W. RIGHT-OF-WAY	E.E. ELECTRIC EASEMENT	⊞ TELEPHONE PEDESTAL
CHAIN LINK FENCE	F.F. FINISHED FLOOR	P.A.E. PRIVATE ACCESS EASEMENT	⊞ WATER VALVE	⊞ GAS METER
OVERHEAD ELECTRIC	EXT. EXTENDED	P.U.E. PRIVATE UTILITY EASEMENT	⊞ FIRE HYDRANT	⊞ CABLE PEDESTAL
	PROP. PROPOSED	PVT. PRIVATE	⊞ MONUMENT	⊞ WATER METER
	ELEV. ELEVATION	I.R. IRON ROD	⊞ GUY ANCHOR	⊞ MANHOLE & INLET
		FND. FOUND	⊞ POWER POLE	⊞ INLET VAULT
		I.P. IRON PIPE		

RESTRICTED RESERVE "A"



7159
ST. KITTS DRIVE
(50' R.O.W.)

PLAT OF SURVEY
SCALE: 1" = 20'

Handwritten signature and date: 3/27/20

- NOTES:
- ALL BEARINGS SHOWN HEREON ARE BASED ON THE RECORDED PLAT.
 - ALLPOINTS LAND SURVEY, INC. IS NOT LIABLE FOR ANY DAMAGES DUE TO INFORMATION NOT PROVIDED TO SURVEYOR OR BUILDER PLACING ANY IMPROVEMENTS WITHIN A BUILDING LINE OR EASEMENT.
 - SUBJECT TO APPLICABLE RESTRICTIVE COVENANTS LISTED IN ITEM 1, SCHEDULE "B" OF TITLE COMMITMENT ISSUED BY OLD REPUBLIC NATIONAL TITLE INSURANCE Co. UNDER G.F. NO. 150-200202132.

FOR: DR HORTON
ADDRESS: 7159 ST. KITTS DRIVE
ALLPOINTS JOB#: DR196429 BY: MAG
G.F.: 150-200202132
JOB:

LOT 22, BLOCK 1,
WATER CREST ON LAKE CONROE, SECTION 9,
CAB. Z, SHT. 4905, MAP RECORDS,
MONTGOMERY COUNTY, TEXAS



FLOOD ZONE: X
COMMUNITY PANEL:
48339 C 0225 G
EFFECTIVE DATE: 8/18/2014
LOMR: DATE:

I HEREBY CERTIFY THAT THIS PLAT REPRESENTS THE RESULTS OF A SURVEY MADE ON THE GROUND, ON THE 20TH DAY OF FEBRUARY, 2020.

Handwritten signature

©2020, ALLPOINTS LAND SURVEY, INC. All Rights Reserved.